ONLY OAKLAND NEWSPAPER THAT PUBLISHES Associated Press News

Oakland Tribune.

LAST EDITION

SAN FRANCISCO, JAN. 23.—WEATHER FORECAST: SAN FRANCISCO AND VICINITY: CLOUDY THIS AFTERNOON, TONIGHT AND THURSDAY; LIGHT EAST WIND CHANGING TO SOUTHWEST.

VOL. LXVI. OAKLAND, CALIFORNIA, WEDNESDAY EVENING, JANUARY 23, 1907 20 PAGES No. 156

HARRY THAW'S TRIAL FOR MURDER; SENSATIONAL SCENES IN THE COURT

POLICE AND REPORTERS FIGHT

Emotional Insanity Is Plea of Accused

NEW YORK, Jan. 23.—Deming C. Smith, 50 years of age, a retired umbrella manufacturer, was accepted as the first juror in the Thaw case.

NEW YORK, Jan. 23.—Scenes approaching absolute disorder attended the opening of the trial of Harry K. Thaw today on the charge of murdering Stanford White.

Most of the clashes were between reporters and correspondents and the police. Of the newspapermen there were perhaps 200 and there was a policeman for each.

The great squad of bluecoats was commanded by a police inspector. Only about fifty newspaper writers finally were admitted, the remainder of the space in the court room being reserved for the 200 talesmen summoned on the special jury panel.

TRIAL IS BEGUN.

The trial began before Justice Fitzgerald in Part One, trial term of the Supreme Court, and was scheduled for 10:30.

Before that time the police lines had been extended from the corridor adjacent to the court room to include the entire first door of the criminal court building.

The public had been warned in advance not to attempt to get into the court room and few appeared.

QUARREL WITH POLICE

The quarrels with the police preceding the trial were quickly forgotten when at 10 o'clock Mrs. William Thaw, mother of the defendant, appeared in the courtroom.

Following her came the Countess of Yarmouth and Mrs. Geo. L. Carnegie, her daughters.

Mrs. Evelyn Nesbit Thaw, wife of Harry, came next and was closely followed by May McKenzie, the actress, to whose home Evelyn Thaw fled on the night of the tragedy on the top of the Madison Square Garden.

The party of relatives was completed by Edward Thaw, Harry's brother, and George Carnegie, his brother-in-law.

COUNTESS PRESENT.

The Countess of Yarmouth wore a modest brown cloth gown, a brown fur hat and veil.

Mrs. Evelyn Thaw was dressed all in gray, with a hat and veil of the same color.

District Attorney Jerome appeared in court at 10:20. At this time most of the talesmen had arrived and the room was crowded.

HEARING IS ON.

Justice Fitzgerald took his seat at 10:26 and the trial was on.

There was a decided stir in court when two prominent alienists, Doctors Carlos McDonald and Austin Flint, were escorted into court and given seats inside the clerk's rail, where they consulted with Mr. Jerome.

These same doctors represented the District Attorney when the Josephine Terranova trial was stopped in order that a test might be made of her sanity.

FINED BY COURT.

When the roll-call of the jury panel was begun there were several absentees and the court imposed a fine of $100 on each.

Dr. Mabin, a third expert,

(Continued on Page Two.)

PRISONER'S MOTHER, WIFE AND SISTER ARE PRESENT

THAW COULD NOT FORGET EVELYN NESBIT'S PAST, AND WHITE'S FACE CONTINUALLY MOCKED HIM

WOMEN AT TRIAL

NEW YORK, Jan. 23.—The trial of Harry K. Thaw for killing Stanford White began today before Justice Fitzgerald in the criminal branch of the Supreme court.

Two hundred talesmen have been summoned, and from them a jury is to be selected. It is expected that it will take at least a week to fill the jury box.

The selection of the jury will be one of the important features of the case, and during the examination of the talesmen it is expected that the line of defense will, in a measure, be indicated.

INSANITY IS PLEA.

Criminal lawyers generally have taken an interest in the case, and it is their opinion that the "unwritten law" and emotional insanity will play a large part in the efforts of Thaw's lawyers to obtain freedom for their client.

This being so, it is expected that Thaw's counsel will endeavor to obtain only as such jurymen as would be influenced by the pleas indicated.

THAW'S INTEREST.

It is understood that Thaw intends to take a very active part in the selection of the jury. He intends to see, it is said, that no juror is selected unless with his approval.

Thaw will be seated beside his counsel, at the head of whom will be Mr. Hartridge. Mr. Delmas, the California lawyer, will play an important part later in Thaw's defense. On the prosecution's side will be Mr. Jerome and Mr. Garvan.

Mr. Garvan will attend mostly to the selection of the jurors. Mr. Jerome will cross-examine the defendant's witnesses and conduct the direct examination of the people's witnesses.

Of Thaw's family there will be in court his mother, his wife, his two sisters, Mrs. Carnegie and the Countess of Yarmouth, and his brother, Edward. The Thaws will occupy seats directly behind the defendant.

WOULD BAR WOMEN.

There will be no room for outsiders,

(Continued on Page Two.)

MILLINERS ANGRY AT CHARGE

Seek Dr. Dille, but He Can't Be Found

OAKLAND, Jan. 22, 1907.

To the Editor of TRIBUNE:

Dear Sir—I must ask the privilege of a few lines to reply to remarks made by Rev. E. R. Dille in his sermon on Sunday last regarding milliners.

It seems unchristianlike and unfair that a great many of our respectable merchants (the majority of whom are ladies) should have their good names sullied by his remarks.

Why does he not expose and publish the name of the guilty party who is advising young girls to sell their virtue, and not leave the general public in suspense, with a suspicion on every millinery proprietor?

I presume the reverend gentleman spoke without really thinking of the mental suffering he would cause a number of innocent people.

I had purposed writing on the matter more fully, but will await Dr. Dille's answer before doing so. Yours respectfully,

MRS. R. MOTT,
470 Thirteenth street, Oakland.

The query of the offended milliners of this city, who are so indignant at the words of Rev. E. R. Dille of the

(Continued on Page Three.)

FRATERNITIES IN HIGH SCHOOLS ARE DOOMED?

SAN FRANCISCO, Jan. 23.—At the next meeting of the Board of Education a resolution will be introduced having for its effect that no pupil will be given a graduation diploma from any public school if that pupil is a member of any fraternity, sorority, or like organization.

Are fraternities in high schools throughout the State doomed? The San Francisco Board of Education is aroused to action because of the suicide of a young girl whose death is traced to a sorority; the Berkeley Board of Education last night decided to refuse to recognize fraternities, and now the matter is to be brought to the attention of the State Legislature in an effort to oust secret organizations from the high schools. The Oakland Board of Education is also adverse to fraternities.

At a meeting of the Berkeley Board of Education last night a resolution barring members of all secret fraternities in the Berkeley High School from participating in any of the student activities, was unanimously adopted. The resolution was presented by the high school committee, consisting of President W. J. Weir, Dr. A. Knowles and Professor E. P. Lewis. There are now seven hundred students in the high school. Of that number two hundred are members of Greek-letter fraternities, sororities and secret societies. A list of the members has been secured in order that the ruling may be enforced. All the members will be restrained from participating in athletics, school journalism, musical or literary work.

Court Proceedings May Result to Keep Organizations of Students Intact.

BERKELEY, Jan. 23.—"The high school 'frats' must go!"

This is the sense of a resolution passed by the Berkeley school board last night without discussion and without a dissenting vote.

The resolution was recommended by the committee headed by Prof. E. P. Lewis and went into effect today.

That court proceedings may follow the announcement of the new rule is contained in a communication received and placed on file from Leslie W. Hayes, a member of the Pi Delta Koppa, who in the communication said in part:

"I trust that you will take other means than the court to settle this matter as we most certainly do not intend to be ousted for really no reason when we have gotten along very nicely for the past eighteen years." The other fraternities and sororities are preparing to take like action and will not die without a struggle.

Here is the report which was pre-

(Continued on Page 3.)

CHOICE AUCTION SALE

We have received instructions from Mrs. Gilpin, 1354 Webster st., cor. 16th st., Oakland, to sell at public auction on Thursday, Jan. 24th, at 11 a. m., the fine furnishings of her home, comprising in part: One fine upright piano, odd parlor pieces, draperies, lace curtains, fine Axminster and body Brussels carpets, oil paintings, bric-a-brac, bookcase, hall seat, books, sideboard, dining table, chairs to match, chinaware, cut glass, massive French walnut bedroom suite, oak and brass beds, bedroom suits, chiffoniers, hair mattresses, sewing machine, range, gas stove, garden tools, etc., etc. All must be sold. W. A. MUNRO & CO., Auctioneers.

MURDER CHARGED

SAN FRANCISCO, Jan. 23.—Peter Grieves lies on a slab in the morgue at San Francisco and Peter Chamouris, his partner in business, is under arrest and will likely be charged with murder. It is claimed that Chamouris turned on the gas in Grieves' room in the lodging house of Mrs. Margarete Hansen at 781 Folsom street and allowed the man to be asphyxiated.

The men conducted a restaurant at 501 Third street, which is the source of the trouble, for money matters were disputed by the proprietors, who frequently quarrelled over the division of the profits. For some time they have wrangled over the lunch-counter establishment, and Chamouris vowed that he would be repayed for the excessive share which was being appropriated by Grieves for his own use.

When Grieves went to sleep last night, in his room at Mrs. Hansen's lodging house, the gas was turned out, but this morning the fumes were noticed throughout the house.

Upon looking up the source of the gas leak, it was found that the deadly air came from the room occupied by Grieves. When the room was entered, Grieves' body was found cold in death on the bed.

The police were summoned and the remains turned over to the coroner. Suspicion was immediately directed to the partner, who was placed under arrest and will wait the inquest of the coroner's jury. He denied having turned on the gas which settled the financial troubles between he and Grieves.

FUNERAL OF DR. WOOLSEY

The funeral of the late Dr. E. H. Woolsey will be held from Masonic Temple, Friday afternoon at 2 o'clock. It will be held under the auspices of Live Oak Lodge of Masons. The pallbearers will be W. E. Dargie, Sam Bell McKee, E. H. Clough, John P. Barnett, Warren English and Dr. O. D. Hamlin.

The remains will be shipped to Fairport, Monroe County, New York, where Dr. Woolsey's brothers and sisters reside.

INSANITY HIS PLEA

NEW YORK, Jan. 23.—When the district attorney asked the talesman, on Bryden, at the Thaw trial, what were his ideas as to the various forms of insanity as an excuse for the crime, the defense objected.

"Objection overruled," said Justice Fitzgerald.

"I would be guided by the instructions of the court as to that," replied Bryden.

IN THE HOUSE.

WASHINGTON, Jan. 23.—The House today began the consideration of the pension appropriation bill.

THE THAW CASE.

(Continued from Page One.)

joined Doctors Flint and McDonald.

When the roll had been completed Mr. Jerome moved that the trial proceed.

Judge Fitzgerald admonished the throng in the courtroom that absolute order be maintained.

"Harry K. Thaw to the bar," shouted the clerk.

PRISONER APPEARS.

The prisoner appeared almost instantly from the jury room. He walked somewhat nervously at first, but when he caught sight of his mother and wife and the other members of his family, his somewhat solemn face lighted into a smile.

He bowed as he passed to his seat beside his counsel.

Thaw carried a plaid ulster coat on his arm. It was rather chilly in the courtroom, and he threw the coat about his shoulders.

SELECT JURY.

Without further ado, the task of selecting a jury was begun.

Charles W. Bryson, an engineer, was the first talesman. He declared he had no conscientious scruples against capital punishment, but had formed an unalterable opinion as to the defendant's guilt or innocence.

Mr. Jerome made his first reference to the "unwritten law." He said:

"There is a so-called higher law, an unwritten law. Would you allow such a law to enter into your judgment?"

Counsel for Thaw objected.

Justice Fitzgerald said the witness had already replied that as to points of law he would be guided by the court.

KILLING OF WHITE

NEW YORK, January 23.—The killing of Stanford White by Harry Kendall Thaw was one of the most deliberate as well as most sensational of the many shootings that have occurred in this city.

Early in the evening of July 26, according to the stories of persons who are likely to be called by the defense, Thaw and his wife took dinner at Sherry's. As they passed into the cafe, the story goes, they were forced to pass a table at which White and a companion were sitting. White recognized Mrs. Thaw and, turning to his companion, is alleged to have made a slurring remark concerning her character and his relations with her prior to her marriage. The exact language of the remark is known to but four persons—Thaw, his wife, a waiter and the companion to whom it was addressed. Prior to this it is alleged that White had sought to renew his acquaintance with Mrs. Thaw. This desire was known to Thaw and had greatly irritated him. When, therefore, he overheard White's reference to his wife he was greatly enraged. Mrs. Thaw remonstrated with him and succeeded in calming him and preventing trouble in the cafe.

After dinner the Thaws went to the Madison Square Roof Garden theater. White had preceded them there. Leaving his wife at a table near the elevator, young Thaw took a turn about the aisles of the theater, scanning faces and nodding to friends. On his rounds he espied White. The old flame, the memory of derogatory remarks concerning his wife, returned and going directly up to White, Thaw touched him on the shoulder and said something to him in an undertone. White sprang to his feet and a moment later two shots startled the occupants of the roof garden. Both bullets took effect and White rolled under the table at which he had been sitting, dead.

NO RIGHT TO REVOKE PERMIT

Public Works Board Thus Decides in Case of Steam Boiler.

The Board of Public Works this morning decided that it could not revoke the permit granted Sanford and Brandt to erect a steam boiler in its mill at Sixtieth and Occidental streets. The residents in the neighborhood protested against the mill, claiming that it was a nuisance and a detriment to property values.

G. R. Slater was granted permission to cut down four trees from in front of his home on Eleventh near Jefferson street.

The petitions for electric lights at the northeast corner of East Twenty-sixth street and Nineteenth avenue and on Bay place, between Valdez street and Oakland avenue, were laid over for a week.

Charles Lyons' petition to erect a swinging electric sign in front of his store at 958 Broadway was granted, as was that of Tuple & Doll of 223 San Pablo avenue.

The resolution from the Council, directing the Board to have a map drawn in West Oakland, in relation to the granting of railroad franchises, was referred to the city engineer.

The secretary was authorized to send a communication to the Oakland Traction Consolidated, notifying the company to stop trimming off trees on Twelfth street, between Oak and Jackson streets.

PILES CURED IN 6 TO 14 DAYS.
PAZO OINTMENT is guaranteed to cure any case of Itching, Blind, Bleeding or Protruding Piles in 6 to 14 days or money refunded. 50c.

OFFICERS FOR THE UNION NATIONAL BANK

The Union National Bank has elected the following officers: Charles E. Palmer, president; J. Dalzell Brown, vice president; W. W. Crane, cashier; Edward W. Geary, assistant cashier; Charles E. Palmer, J. Dalzell Brown, R. W. Kinney, George Roeth, E. P. Vandercook, George D. Gray, John C. Adams and James L. de Fremery, directors.

SACRAMENTO, Jan. 23.—The assembly has passed concurrent resolution No. 9, instructing the attorney-general to represent the State in the suit brought by the federal government in the United States Circuit Court in the Japanese school question.

ASPHALT FOR SAN PABLO

Council Will Be Asked to Improve the City's Main Thoroughfares.

The improvement of many of the main avenues into this city was recommended to the City Council by the Board of Public Works today.

The secretary was directed to send a communication to the Council asking that resolutions of intention be passed to pave with asphalt over a concrete foundation with binder courses, San Pablo avenue from Twentieth to Thirty-sixth streets; Grove street from San Pablo avenue to Thirty-sixth street; Broadway from Nineteenth to Thirty-fourth street, and Piedmont avenue, from Broadway to the city limits.

Owing to the heavy travel over these thoroughfares, these improvements have been found necessary.

The board also recommended to the Council that a resolution of intention be passed to grade, curb and macadamize Fifty-ninth street from Racine street to Telegraph avenue.

ON STAND IN GWYER CASE

District Attorney Brown Gives Testimony in Manslaughter Action.

District Attorney Brown was the first witness called in the manslaughter case against Florence Ruth Gwyer, who is being tried on the charge of committing a criminal operation on Flo Peterson, who died as the result of the alleged operation. Brown was questioned as to the testimony he gave on the preliminary examination concerning the death statements made by the Peterson girl.

The jury to hear the case is composed of the following: T. Banard, J. F. Myers, M. D. Silva, A. H. Snow, H. E. Mosher, E. H. Stevenson, W. W. Walton, T. Sullivan, Christian G. Hill, George Howson Sr., B. A. Brown and A. H. Riehn.

Mrs. White, matron of the county jail, sits continually at the side of Mrs. Gwyer at the trial, for the woman is very nervous and appears to be on the point of breaking down.

THEFT OF HORSE IS CHARGE MADE

ALAMEDA, Jan. 23.—Chief of Police Conrad returned from San Jose this morning with Harry Hudson in custody. Hudson is accused of stealing a horse from the barn of U. S. Trolli, the Park-street grocer. Hudson was captured at San Jose while attempting to dispose of the horse to a livery man at a ridiculously low price. He had been employed at Trolli's store for a week previous to the theft.

WANTS HUSBAND ARRESTED AS INSANE

BERKELEY, Jan. 23.—Alleging that her husband, Ludwig Rosano, has been driven insane by the nature of his employment at the acid works on the bay shore, Mrs. Julia Rosano applied to Judge Edgar this morning for his arrest on a charge of insanity. Mrs. Rosano is supported in her application for a warrant by Margaret Rosano, the sister of Ludwig. The two women say that Ludwig stays up all night and threatens to commit suicide by drowning himself.

COMEDY DRAMA FOR GREEK THEATER

BERKELEY, Jan. 23.—A comedy drama, translated from the transcript of Dr. A. W. Ryder of the University, while he was a member of the Harvard faculty, is to be presented in the Greek Theatre in the early part of the spring by the English Club. The play is replete with novelties and spectacular tableaus, and when produced will be an innovation in American dramatics. Originally of ten acts, it has been reconstructed and is especially amendable to performance in the Greek Theatre. The arrangements for producing will be decided upon at a meeting of the English Club of the University next Friday evening at the Delta Delta Delta house.

Always Remember the Full Name Laxative Bromo Quinine Cures Cold in One Day, Grip in 2 Days E. W. Grove on every box. 25c

MISS HATTIE FORSYTHE, actress and prospective Thaw witness, and Joseph Leiter, brother of Lady Curzon, who were reported to have lost heavily in Havana gambling halls.

WOMEN AT TRIAL

(Continued from Page One.)

certainly not while the jury is being selected.

It has been suggested that women be not allowed in the courtroom at al, except the Thaw family, and those who are there on duty for the newspapers.

Great preparations have been made for covering the Thaw trial. A telegraph company has strung wires into the courthouse and a telegraph office has been erected temporarily on the main floor.

Many of the out-of-town newspapers will have reporters at the trial, and even far-away London and Paris have sent correspondents, so widespread is the interest in the remarkable tragedy.

BUSY DAY IN DIVORCE COURT

Judge Ellsworth Grants Interlocutory Decrees to Unhappy Couples.

Judge Ellsworth was busy this morning adjusting the marital woes of unhappy couples and granted several interlocutory decrees of divorce as follows:

Hattie Stanley from John Stanley, on the grounds of willful desertion; Lucy Wallace from G. Waller Wallace, on the same grounds; Matilda Porter from George Porter, on the grounds of willful desertion; the divorced wife was permitted to use her maiden name of Matilda Steckmeyer. Agnes Katzenberger from George M. Katzenberger, on the grounds of extreme cruelty. Madge Linder from Albert J. Linder, on the grounds of extreme cruelty; Ruby Sullivan from Charles A. Sullivan, on the grounds of adultery; Bertha Mepham from James J. Mepham, on the grounds of cruelty; she was provided with $40 a month alimony; Abner Baldwin from Maria Baldwin, on the grounds of willful desertion; Lillian T. Houston from Oliver J. Houston, on the grounds of extreme cruelty; Mrs. Houston was awarded $30 a month alimony; Mary C. Ewell from Frank D. Ewell, on the grounds of willful desertion; an order was made to provide Mrs. Ewell with $125 a month alimony; Florence B. Chistensen from Edmund Christensen, on the grounds of extreme cruelty; the wife was awarded $40 a month alimony.

TO KEEP AMERICAN SHIPPING AND TRADE

WASHINGTON, Jan. 23.—The president today sent a message to congress urging the desirability of legislation to help American shipping and trade by encouraging the building and running of lines of large and swift steamers to South America and the Orient.

BERKELEY, Jan. 23.—Judge Edgar is looking for J. Ennis, a Berkeley school boy, to whom the town owes $5. About a month ago Ennis was arrested on a charge of riding on the sidewalks on his bicycle. His case was dismissed and the order given to refund the bail, but Ennis has never appeared.

TODAY'S RACES

FIRST RACE.

College Widow, 107 (W. Miller), 3 to 5, 1 to 4, out.
Leonardsdale, 110 (McBride), 12 to 1, 3 to 1, even.
Billy Myer, 110 (Williams), 3 to 5, 1 to 4, out.
Time, :42 3-5.

JURY TO TRY MAN ON BURGLARY CHARGE

A jury is being empanelled in department four of the Superior Court to try Thomas Bayles, who is accused of having attempted to burglarize the Home for the Adult Blind on Telegraph avenue. The alleged burglar was captured by Jennie Hughes and Nellie Bonneau, two nurses at the institution, who held him until the police arrived.

S. F. STOCK AND BOND EXCHANGE

SAN FRANCISCO, Jan. 23.—Stock and Bond Exchange quotations, 10:30 a. m. session. Sutro & Co., 412 Montgomery street.

	Bid.	Asked.
Miscellaneous Bonds—		
Associated Oil Co., 5%.....	..	92
Bay Co. Power Co., 5%.....	102	..
Cal. Gas and Electric Gen. M. and C. T., 5%.....	87½	..
C. C. W. Co., Gen. Mtge., 5%..	97	97¾
Edison L. & Power Co., 6%...	..	120½
Hawaiian Com. & S., 5%.....	104½	104¾
Los Angeles Stg., Gtd., 5%...	..	110¼
Los Angeles-Pacific R. R., 1st Con. Mtge., 5%.....	108¾	109½
North Pac. Const R. R., 5%..	101	103
Omnibus Cable Ry., 6%.....	..	120
Pacific Electric Railway, 5%..	109⅝	110
Sac. Electric Gas & Ry. 5s..	104	..
S. F. & S. J. Valley, 5%.....	119½	..
S. F., Oak. & S. J. Ry., 5%..	109½	110
Sierra Railway of Cal., 6%...	..	114¼
S. P. R. R. of Ariz., 1909, 6%..	103	103¾
S. P. R. R. of Cal., 6% (1912)..	112¾	..
S. P. Branch Ry. of Cal., 6%..	124½	..
S. V. W. Co., Gen. Mtge., 4%..	..	93½
United R. R. of S. F., 4%....	82¼	82⅝
Water Stocks—		
Contra Costa	60	60½
Spring Valley Water Co.....	24½	24⅝
Gas and Electric Stocks—		
Mutual Elec. Light Co., Cert..	9¼	9⅝
Pacific Lighting Co.....	81	..
Insurance Stocks—		
Fireman's Fund	156	..
Bank Stocks—		
Bank of California.....	362	365
First National Bank of S. F..	290	305
Mercantile Trust Co.....	227½	235
Savings Bank Stocks—		
German Sav. & L. Society..	3000	..
Street Railroad Stocks—		
California	144	146
Powder Stocks—		
Giant	85½	86
Sugar Stocks—		
Hawaiian Com. & Sugar CoN	83	..
Honokaa Sugar Co.....	11½	..
Hutchinson S. Plantation Co.	16⅛	16½
Makawell Sugar Co.....	32¼	33½
Onomea Sugar Co.....	38½	39
Paauhau S. Plantation Co....	16½	..
Miscellaneous Stocks—		
Alaska Packers' Association..	47	50
Associated Oil Co.....	44¼	45
Cal. Fruit Canners' Assn....	104	105
Cal. Wine Association.....	85½	87½
Oceanic Steamship Co.....	..	4
Pacific Coast Borax Co.....	152½	..
Pacific States Tel. & Tel. Co..	105	106

SALES.

10000	United Railroads	82¾
2000	do	82⅝
12000	do	82½
2000	do	82⅝
200	Honokaa	11½
10	Telephone	105⅞
170	Onomea	38¾
5000	Hawaiian 5s	104¾
5000	O. A. P. 1st Con.....	109½
50	Paauhau	16½
100	Oil	44
30	Honokaa	11½
5000	Key Route	16¾
35	Safe Deposit	129½
10	California-street Ry	145
40	Oil	45
210	Hutchinson	16

CASH WHEAT.

CHICAGO, Jan. 23.—Cash:

Wheat—No. 2 red, 76c; No. 3 red, 71@75c; No. 2 hard, 75@76c; No. 3 hard, 69@75c; No. 1 northern, 81@83c; No. 2 northern, 78@82c; No. 3 spring, 73@81c.

Corn—No. 3, 42@42¾c.

Prices held firm throughout. The high point for May was 46½c. The close was strong with May ½c to ⅝c higher at 46¾@46½c.

Oats—No. 2, 36½c; No. 3, 36¼c.

SHONTS RESIGNS

WASHINGTON, Jan. 23.—Chairman Shonts of the Isthmian Canal Commission has tendered his resignation to the President, effective at his pleasure, but not later than March 4.

President Roosevelt accepted the resignation with extreme reluctance.

WANTS TO GIVE GOOD SERVICE

A conference between prominent Southern Pacificbusiness men, large shippers and the directors of the Chamber of Commerce was held yesterday afternoon. As a result of the meeting those who had complaints were afforded an opportunity to state them, and they were replied to. Traffic Manager Fee stated that it was the desire of the Southern Pacific Company, as well as a business proposition on its part, to give Oakland the best service possible. The matter of alleged discrimination was taken up and will be thoroughly investigated. The conference proved beneficial to both the road and the shippers, who had come laden with facts which were personally answered by Messrs. Stubbs and Fee.

At the meeting of the directors of the Chamber Directors Downey, Lech, Clay, Bates and Meese were appointed a committee to arrange for the entertainment of a party of prominent citizens of the Northwest, under the auspices of the Tacoma Chamber of Commerce and Board of Trade. The party will number about one hundred and will arrive here February 11, on a special train. They will be shown the points of interest in Oakland, Berkeley, Alameda and surroundings.

TOO LATE TO CLASSIFY.

WILL the two ladies who returned purse to woman thrown from car at Ninth and Broadway on Saturday evening, October 27, please communicate with box 3208, Tribune?

DESIRABLE sunny front room, also large room; near local and cars. Apply 957 Broadway, room 21. Phone Oakland 9853.

One-Half Million Population in 1910

Letter No. 5.

Jan. 19, '07, No. 115 5th Ave., New York, N. Y.

WILLIE DARLING (Oh, slush)—I am so busy I haven't had lunch today and it is 8 p. m. so I will go to dinner. I met a friend of mine here from Oakland, Dr. Dudley Smith, and he said Oakland was on the map when he left. But I guess you will think the weather is acting up very badly, but, Bill, it's a "good old summer time" compared with what we have here. Why the ice here is three feet thick and snow about four or six feet deep in some drifts and then it thaws out and you wade around in slush and sloppy weather and then it blows and you bet I shall strike west as soon as I get my stock all bought and every day I tell people something about Oakland and they ask me how far it is from Los Angeles and then I get hot in the collar and I tell them that Oakland is going to have 500,000 population in 1910 and they—"Ge whiz do tell is that so?"—and now you get busy and tell Frank Houts that I say that I want him to sell every boys' clothing garment in the store before I get back, because I have a stock coming that's a corker and I want to call everybody's attention to it, cause no firm on the coast can touch us. Yours for mutual good—your adviser and Boss

C. J. HEESEMAN

PASSED AWAY AT SACRAMENTO

Mrs. William Mackinnon Dies at the Home of Her Daughter.

Mrs. Isabella Mackinnon, aged 84 years, widow of the late William Mackinnon, died at the home of her daughter, Mrs. C. J. LeNoir, as Sacramento last night.

Mrs. Mackinnon had been ill for some time. She was born in Glasgow, Scotland, and came to this country at an early age. Mrs. mackinnon was a lovable character, very charitably disposed and had a host of friends.

She leaves three children, William H. Mackinnon, a well-known resident of this city; Mrs. C. J. LeNoir of Sacramento and Martha Mackinnon of Cascade Rocks.

The funeral will take place tomorrow afternoon at 2 o'clock from the residence of William H. Mackinnon, 1518 Brush street. The funeral will be private and flowers will be omitted.

CHINAMEN ARE UNDER ARREST

Police Active in Following Up Recent Highbinder Outbreak.

Many complaints have been sworn to by members of the Hop Sing and Bing Gong tongs charging members of the opposite faction with assault with deadly weapons or with murder.

Leong Wing, Hong King and Fong See Lung have been arrested on charges of assault with deadly weapons, it being alleged that they were implicated in the recent outbreak in Chinatown. Most of the complaints which have been made were filed by the Hop Sings, one of whose members was killed in the tong war.

Leong Wing appeared in police court No. 1 this morning and his case was continued until January 31, to be set. Hong King and Fong See Lung will have their preliminary examinations on February 11.

SUES FOR LOSS OF GREAT TOE

Former Athlete Brings Action Against the Southern Pacific Railway.

A suit to recover $25,350 for the loss of a great toe has been begun in department one of the Superior Court by L. L. Gilky of Kansas City, formerly a crack track athlete at the University of Michigan, the Southern Pacific being named as defendant.

While en route from San Francisco to Reno in one of the railroad's chair cars, Gilky claims to have been injured. He states that at Tracy he was occupying a seat, when the chair collapsed and his toe was crushed, amputation following. The loss of the portion of his pedal extremity, according to the complaint, greatly handicapped him in his athletic maneuvers, which is one of the reasons for such heavy damages.

The case will be heard by a jury before Judge Waste.

REPORTS THAT NEW BANK IS ON FIRE

ALAMEDA, Jan. 23.—Twice last night reports were sent to the Webb-avenue fire house that the new reinforced concrete building of the Citizens' Bank, Park street and Santa Clara avenue, was on fire. Fire Chief Krauth went to the building and found that the glow from heaters placed to dry the plaster was responsible for the report.

A MAN

who had exhausted himself trying to utter scathing things about the weather finally set everyone on the block laughing by announcing—"it is dry between drops." An observation of that sort is susceptible of various construction. when I am dry between drops I invariably repair to Lehnhardt's for one of those thirst-quenching drinks that can be obtained most expeditiously and economically in a resort where "old rai" and "stone-fence" are not found on the menu card. Hot clam bouillon is a great favorite of mine. I find I can get a most excellent article of that beverage at Lehn's, quite as good in its class as his hot coffee and cocoa drinks.

AND AFTER THE SHOW TONIGHT—HOT MOCHA OR CHOCOLATE.

Lehnhardt's
1159 BROADWAY.

Senram'S
ESTABLISHED 1866
HOME OF GOOD SHOES
1003 BROADWAY

Shoes that say: "Step This Way"

Don't put too little money into shoes if you expect any sort of service—but why pay full prices when you can save all kinds of silver coins on such shoes as these:

PINGREE "GLORIA" LAIRD, SCHOBER & CO.'S and LINDNER—$3.50 to $7.00—the swellest shoes for women.

JOHNSTON & MURPHY'S FOR MEN who want the best that money can buy.

BARRY, PACKARD and PINGREE—$3.50 to $8.00—FOR MEN.

ALL LEATHERS FOR ALL OCCASIONS.

Bring the children here for good shoes.

SPATS, LEGGINS AND RUBBERS.

Philadelphia Scrappel—

Do You Know What it is?

If you have lived on the farm in dear old Pennsylvania you certainly know all about it, and perhaps your mouth is watering for a taste of that ancient New England dish right now. We manufacture it, using nothing but grain-fed pork and Nebraska corn meal and season it with J. Frank Stradling's Quaker Seasoning. Have some for tomorrow's breakfast.

We are pleased to inform you that GOLDBERG BOWEN COMPANY, Thirteenth and Clay street, Oakland and THE SILL COMPANY, 2101 SHATTUCK AVE., BERKELEY, sell our Quaker Club House and Spanish Tomato Sausage and Philadelphia Scrappel. Order from them.

Lohr's UPTOWN MARKET

211 San Pablo Ave., near 16th

2 Phones OAKLAND 5799 OAKLAND 1001

FRATERNITIES IN THE SCHOOLS

Court Proceedings May Be Result of the Action of the Board of Education.

(Continued from Page One.)

pared by E. P. Lewis, W. K. Weir and R. T. Crawford, that sounded the death knell of the secret societies by being unanimously adopted, with the resolutions attached:

"That matter of the regulation of secret societies in the Berkeley High School was recently referred to the High School committee. This committee has carefully considered the question and submits herewith a resolution drawn up in accordance with the opinion of the District Attorney.

HARMFUL INFLUENCE.

"It has long been the opinion of the superintendent, of the principal of the high school and of many teachers, as well as of members of this board, that the influence of these societies is harmful. Many parents of pupils in the high school have in conversation with members of this committee, concurred in this opinion. The subject has frequently been discussed in educational conventions and journals, and the conclusion seems to be almost unanimous that these societies are not only undemocratic, and therefore out of place in our public schools, but that they exert a positive injurious influence. Various boards of education in different parts of the country have passed resolutions designed to limit organizations, and have in most cases been sustained by the courts.

SNOBBISH ATTITUDE

"Giving due weight to these concurrent opinions, there can be but little doubt that these societies encourage a snobbish attitude on the part of those excluded from them; that they foster narrow partianship and dubious political methods in securing class honors for their members and that they demand an allegiance to the dictates of the society which cannot in all cases be consistent with regard for the welfare of the school and with obedience to its regulations, or even with personal honor. Even were these pernicious influences absent, school authorities cannot consistently permit the existence within our schools of parasitic organizations with purposes entirely distinct from those of education, membership in which is apparently only too often dependent on the possession of wealth or of social position rather than of native character and ability.

MUST BE OUSTED.

"Such distinctions may legally prevail in general society, but it would indeed be unfortunate if they could be legally sustained in a school where there should be a more wholesome atmosphere, in which no distinctions can exist except those dependent on personal merit and attainment—and no no organization is needed to establish such distinctions.

"In justice to the members of these societies, this committee takes pleasure in stating that many of them are among the best and most orderly pupils in the school. In no sense do we lay the blame on individuals for the harmful influences which we believe to be exerted by the societies as a whole as a necessary consequence of the methods and aims of their organization.

MAY DISCOURAGE.

"The District Attorney has advised us that, while we cannot exclude members of these societies from our schools simply because of their membership, we may discourage them by depriving their members of privileges, which are not a necessary part of their class work—for example we may prohibit them from taking a part in any public activity confined to pupils of the high school or using the name of and purporting to represent that school

THE RESOLUTION.

"In accordance with that opinion we present the following resolution. If it is adopted, we trust that parents will co-operate with this board in discouraging the existence of secret societies among young people either within or outside of our schools

"Whereas, There are in the Berkeley High School certain socalled Greek Letter fraternities and sororities, and other secret societies, the active membership of which is restricted to a limited number of pupils in that school and said societies using the name of and purporting to reprevent said school, and

"Whereas, It is the sense of this board that such organizations can confer no benefits on their members which are not outweighed by certain harmful tendencies, namely, the distraction of extravagance and dismay, the fostering of jealousy, rivalry and false social distinctions and standards and devotion to the interests and welfare of the society rather than those of the school at large and that, therefore, said societies are undemocratic and prejudicial to good order, discipline and scholarship,

CANNOT USE NAME.

"Resolved, That this board hereby prohibits the use of the name of the Berkeley High School in connection with that of any secret or Greek letter society or of any other limited social organization;

"That all pupils of the Berkeley High School who are or who may become members of the aforesaid societies or of any other organization of a similar nature existing within said school, shall after January 23, 1907, be debarred from membership in any high school athletic association, debating society, glee club, or other musical organization and from participation in high school journalism or any exercise, entertainment, or activity, using the name of or purporting to represent said school;

"That for the better enforcement of these orders the names of those taking part in any high school activity such as those above referred to must be submitted to and approved by the principal and the High School committee of this board."

OPPOSITION.

About a year ago the Sacramento School Board attempted to legislate the fraternities in the high schools out of existence but they met with such violent opposition that the secret societies were allowed to remain and the court proceedings were dropped.

The local board worked the plan differently, however, as is shown by the resolutions adopted. They have made it prohibitory for any member of a fraternity or a sorority to take an active interest in any school organization, literary or athletic. Thus they have discouraged the members of the Greek letter societies The result is obvious. The fraternity and sorority members must choose between their societies and the school.

Special to THE TRIBUNE.

SACRAMENTO, Jan. 23.—It is not unlikely that a bill will be introduced in the legislature, within a few days, prohibiting the sheltering of secret Greek-letter fraternities or sororities in any of the schools which are owned or supported in whole or in part by the money of the state.

UN-AMERICAN.

The news of the death of Miss Jeanie McNeill of the Lick school in San Francisco, which has been laid at the door of one of these organizations in San Francisco, has reached here, and there is no member on the floor of either house, who was spoken to by the TRIBUNE correspondent, who did not speak of the school secret society as a promoter of snobbery, as inimical to the best interests of the schools and the young people who attend them and, at the same time, as being un-American to the highest degree.

"FRATS" IN PUBLIC PLACES.

It was pointed out that these societies have meeting places in a number of the public schools of this state, and that this private and exclusive occupancy of public property was countenanced by boards of education as well as by the principals of the schools in question.

OFFICIAL CULPABILITY.

One of the assemblymen told the correspondent that he knew two members of school boards whose children were members of organizations of this character. Still another member said he knew of two schools where the members of one of those societies reserved for themselves a certain part of the grounds as also a certain part of the steps during recess and the noon hour, and that no person not affiliated with the fraternities and sororities of that institution would be allowed to make use of either of those places.

One of the best known legislators of the state said the underlying principle of those societies at the present time was the pernicious one that some of the pupils of the schools were better, in an aristocratic sense, than others, and that those who were not among the elect must be ostracised. This ostracism, he said, had broken the heart of more than one little woman, even as it had caused the death of pretty Jeanie McNeill of San Francisco.

EARLY FOR FORECAST.

It is as yet too early to forecast what will be the result of the antagonism of the legislators, but, certain it is, that there will be some bitter denunciation on the floor of both houses before the matter is disposed of.

WOLFE ON SCHOOL FRATERNITIES.

The subject will be introduced in the Senate by Senator E. J. Wolfe of San Francisco, and will unquestionably be discussed in a thorough manner. Speaking on the subject today, Senator Wolfe said:

"In my opinion, fraternities and sororities are the greatest detriment to future citizenship that we have in our schools today.

THE SUICIDE OF MISS McNEILL.

"This sad episode, in San Francisco, only emphasizes the fact.

"I have not yet determined upon a course of action, but, after my floor speech I shall probably introduce a bill prohibiting fraternities in all schools supported by the state.

"I have always stood against Greek letter fraternities. They are the means of breeding narrow, bigoted, and aristocratic men and women, and are directly against the national precepts of freedom and equality.

WORSE IN HIGH SCHOOLS.

"In high schools, the situation is worse than in the colleges, and I will make strong effort to have all 'frats' abolished. I am not sure that the preparatory school evil can be coped with unless the societies are shut out of the State University also. If that is the case, I favor doing away with them all."

Strong Food
with longer staying power than meat
Grape-Nuts
"There's a Reason"

MINISTER VS. MILLINER

(Continued from Page One.)

First Methodist Church, in which he accused one of the members of their profession of a felony, is "Why did he not inform the police and have them make an investigation?" The answer is not heard, but the echo of Dr. Dille's bold accusations still resounds about the drawing rooms and over the tea cups.

At the clubs the men discuss the minister's words and wonder whether or not he has the courage of his convictions and can really reveal the name of the milliner he accuses of advising her young girl employes to sell their virtue, in order to earn enough to support themselves.

WHAT POLICE SAY.

Both Chief of Police Wilson and Captain of Police Peterson declare that they have heard nothing of the matter, except what they have read. Dr Dille or anyone else has not come to them and asked them to make an investigation. It is admitted, however, that Dr. Dille's accusations form a felony case.

"I absolutely know nothing of the matter, with the exception of that which I have read in the papers," said Chief Wilson this morning. "Dr. Dille has not come to me, nor do I know of any such place or person as he described in his sermon. We have heard nothing of the kind, but if we had, I would have ordered an investigation at once."

IS A FELONY.

Captain Peterson is of the same opinion as Chief Wilson, saying: "I know nothing of the matter officially, but have read of Dr. Dille's accusations in the papers I can say that we have heard nothing of the kind in this city or the matter would have been investigated. Had Dr. Dille come to us and ordered an investigation, we would have detailed a man on the case at once. If this milliner has done as Dr. Dille says she has, she has committed a felony, and the case should be pressed."

This new aspect of the case has only served to increase the anger of the milliners who, as the matter now stands, are jointly accused, as no specific case has been mentioned. They are up in arms and declare that as soon as they can locate Dr. Dille, they will force him to reveal the name of the "creature" he referred to in his sermon, so that the stain which has been placed upon them will be wiped out.

WHERE IS DR. DILLE?

The entire affair is still a matter of conjecture, as Dr. Dille has left his home and cannot be found by the ladies who have visited his domicile, hoping to learn the secret he holds. Repeated efforts were made to get the minister by telephone, but the answer always given was that Dr. Dille is in the country and will not return for a week or more.

And during his absence the slur remains over the heads of the milliners who are innocent and they are loud in their protests, smarting under the knowledge that they are the subjects of conversation over tea cups and wine glasses.

CLUBMAN'S VIEW.

One well-known clubman stated that he believed Dr. Dille should have revealed the name of the woman he accuses at the time he preached the sermon before a large and comprehensive congregation. "What if I should get up and make a statement of the kind?" he queried, in speaking with a TRIBUNE representative.

"I would be forced to give the name at once. I question the right of a man of the cloth to make a bold, general accusation, which slurs a large number of women and young girls and makes them the subjects of suspicion and ridicule. Dr. Dille should have come right out and divulged that which he knows, without clothing it in mystery."

MILLINERS ANGRY.

One of the milliners who is indignant at Dr. Dille's remarks is Mrs. R. Mott of Thirteenth near Washington street, and for eighteen years a milliner in this city. Mrs. Mott says in a communication:

"I must ask the privilege of a few lines to reply to the remarks made by the Rev. E. R. Dille in his sermon Sunday night regarding milliners.

"It seems unchristianlike and unfair that a great many of our reputable milliners, the majority of whom are ladies, should have their good name sullied by his remarks. Why does he not expose the name of the guilty party who is advising young girls to sell their virtue and not leave the general public in suspense with a suspicion on every millinery proprietor in Oakland?

"I presume the reverend gentleman spoke without really thinking of the mental suffering he would cause a number of innocent people. I have been in business here for eighteen years and I do not know any milliner to whom the Rev. Dille can possibly refer. Very truly yours,

"MRS. MOTT."

SAYS HE'S A FOOL.

"The man must have been a fool to make such a statement as that," said A. E. Friend of 125 San Pablo avenue. "He was probably hoodwinked into uttering such assertions from his pulpit by one of the members of his congregation, or else he would not have made such bold statements."

"Some times ministers talk through their hats," is the opinion of L. H. Briggs of 466 Eleventh street. "I have been in business in this city for twenty-three years and have never heard of any such charges before."

WANTS THE NAME.

"Mr. Dille doesn't know what he is talking about," said Miss S. F. Coniff, who has a millinery store at 468 Thirteenth street. "I feel very deeply in this matter because he has placed a stain upon every employer and employe in the city by his remarks. I do not know to whom he can refer. I want to say that nearly all of the girls employed in the millinery business in Oakland live at home. They come from the best class of people. They must, for they have to be artistic and educated and original. It is a high-class employment, and we are proud of it. Good trimmers get from $20 to $35 a week, and they are so scarce that we go above the figure to get really good girls. Is that poor pay? It is more than lots of men get. Makers get from $10 to $25 per week, owing to their efficiency. We pay salesgirls from $15 to $20, more than any other business. We are very careful whom we take in. There is an apprenticeship of a year at a very small salary, but these girls are very young, under 18, and are learning a business like a man would. All of them have homes and live there."

Rev. F. C. Gale, Rev. Dille's assistant at the First Methodist Church, said yesterday that "Dr. Dille knew whereof he spoke. "He has the proofs," continued the Rev. Mr. Gale, "and he is willing to give them out. He did not tell me the woman's name and I do not know to whom he referred."

TRAIN CLAIMS ANOTHER LIFE

Roor Singh, a Hindoo, Is Run Down and Death Is Instantaneous.

On his way to his home this morning, about 7:30 o'clock, Roor Singh, a Hindu, employed by the Judson Iron Works, on the night shift, was struck and instantly killed by a Berkeley local train near the Key Route subway at Fortieth street. How the accident happened is unknown. Roor Singh's remains were found and taken to the morgue. The Hindu was twenty-six years of age and a native of India.

TWENTY DIE IN EXPLOSION

Accident in the Colorado Fuel and Iron Company's Mine at Primero.

TRINIDAD, Colo., Jan. 23.—An explosion occurred in a Colorado Fuel and Iron Company mine at Primero early this morning and twenty miners are reported to have been killed. It is said the death list may even exceed twenty.

Division Superintendent O'Neil, with several physicians, left here on a special train at 8 o'clock today for Primero.

The explosion occurred in the main entry and is supposed to have been caused by a windy shot.

The body of Frank Hobat, timber man, has been recovered

Great excitement prevails at Primero.

ESCORTS FOR LONE WOMEN

NEW YORK, Jan. 23.—The latest innovation by a local theater here is a corps of uniformed escorts for the protection of women who come unattended to evening performances.

The professional escorts are stationed in the lobby in full regalia. Any woman who desires an escort will simply be required to notify the box office between acts, and the man detailed to her service will be in evidence at the close of the performance.

These escorts are to be furnished by the management free of charge.

Good tea and coffee, a nice pair of twins—Schilling's Best.

VOTE FOR YOUR FRIENDS. TRIBUNE POPULARITY CONTEST.

RAILROAD MEN ARE ENJOINED

Great Northern Officials Restrained from Increasing Capital Stock.

ST. PAUL, Minn., Jan. 23.—In the Ramsey county district court today Judge Oscar Hallam signed an order enjoining the officials of the Great Northern Railway company from making the proposed increase of $60,000,000 worth of additional stock of that company, or issuing the same or a part thereof during the pending litigation, without first making an application in writing therefor to the Minnesota Railroad and Warehouse commission and obtaining its approval thereof, as provided by section 2872 of the revised laws of 1905.

PLACE TICKET IN THE FIELD

The Municipal League decided last night to place a full independent municipal ticket in the field and not to indorse candidates on other tickets.

The following central committee was appointed by Walter G. Manuel, the president: John T. Bell, L. G. Burpee, A. H. Breed, C. H. Bailey, Oliver Ellsworth, J. E. Farnum, Dr. John Fearn, J. D. Galloway, J. L. McVey, J. K. Moffitt, Cary Howard, George W. Hunt, L. D. Inskeep, Ben O. Johnson, Irving C. Lewis, J. R. McGregor, H. A. Powell, Dr. A. H. Pratt and Mark Thomas.

L. G. Burpee resigned as treasurer and John T. Bell was elected to fill the vacancy.

It was decided not to hold a convention until after the Republicans name their ticket.

The Leaguers will endorse some candidates and will name some of their own men.

Tea
is good for a too-busy man—it makes him forget his business.

Save commissions and deal direct with the printer. THE TRIBUNE is the most complete printing office in Oakland.

ONE KILLED IN TRAIN WRECK

Many Injured in Accident on Southern Pacific Near Deeth, Nev.

ELKO, Nev., Jan. 23.—Southern Pacific train No. 5, westbound, was derailed at 10:30 last night one mile east of Deeth, Nev., resulting in the death of one and injury of twenty-five passengers. The dead man was S. Hoskins, residence unknown. His skull was fractured.

Those severely injured include: C. J. Roberts of Pennsylvania, severe cut on head; Bedilia Kahn, Butte, Mont., head and face cut and bruised; Tom Reynolds, Salt Lake, fractured leg; C. E. Sherman of Montana, head cut.

A number of others sustained minor cuts and bruises, but all, with the exception of one, were able to resume the journey.

DEATH OVERTAKES CHINAMAN IN CHAIR

Sitting down in a chair at his home at 610 Harrison street, this morning, Sue Hoo Chum, a Chinaman, thirty years of age, died about 8:30 o'clock.

It is thought that the Chinaman's death was due to natural causes. He was not attended by a doctor, however, and an inquest will be held.

MURRAY & CO.
610 Broadway Oakland 6991
Can heat your home comfortably with their Furnace.
Repairing—Sheet Metal Work.

ROBERT BURNS SAYS
"O wad some power the giftie gie us
To see ourselves as ithers see us."
A GOOD
MIRROR
ENABLES ONE TO DO SO. WE CAN SUPPLY SUCH
AT SHORT NOTICE
From our Factory.
L. N. COBBLEDICK GLASS CO.
PHONE OAKLAND 5623. 712 BROADWAY.
PLATE, SKYLIGHT and WINDOW GLASS, GLAZING, SILVERING, RESILVERING.
Estimates Furnished.

80 PIANOS

That should have arrived for the Holiday Trade, but delayed on account of the congestion of railroad traffic are now here, some of which are in our storerooms and which must be sold at once, as our store is under renovation. We have no room for them. Two carloads more are due and as a result we have too many instruments on hand and they must be disposed of.

The original prices of these pianos are from $250 to $500. We are now selling them from $190 to $350 and you can buy one on very easy terms. This is an opportunity to get a high-grade piano at about 25 per cent less than the regular prices.

THE GIRARD PIANO COMPANY
J. E. FOX, Manager
Central Bank Building, Broadway at 14th

CORSET SHOP
12th and Clay street over Eiler's Music Store.
EXCLUSIVE STYLES.
Royal Worcester....$1.00 to $3.50
Bon Ton.....$3.50 to $7.00
Sapphire.....$10.00 to $15.75
No charge for alterations or fitting.
Repairing. Phone Oakland 5977
MISS CONNELLY

AMUSMENTS.

RACING
New California Jockey Club
Oakland Race Track
Six or more races each week day, rain or shine.
Races commence at 1:40 p. m. sharp. Take street cars from any part of city; transfer to San Pablo avenue.
THOMAS H. WILLIAMS, President.

AMUSEMENTS.

Grand Opening of the
Colosseum
JANUARY 23d at the
PANHANDLE
Baker, Fell and Oak Sts., SAN FRANCISCO. Doors open at 7:30 p. m.
P. S.—While at the Colosseum visit the finest and largest Tea Garden in America.

Scrofula
Makes its presence known by many signs,—glandular tumors, bunches in the neck, cutaneous eruptions, inflamed eyelids, sore ears, catarrh and wasting diseases.
Hood's Sarsaparilla
Effects permanent cures.

AMUSEMENTS.

Macdonough Theater
Phone Oakland 87.
Chas. P. Hall Sole Prop. and Manager.
TONIGHT AND ALL WEEK
Matinee Saturday
EDWARD R. SALTER
Presents the Most Powerful Melodrama of the Day
The Convict's Daughter
PRICES:
Night 25c, 50c, 75c
Matinee 25c, 50c
NEXT ATTRACTION—Commencing Sunday matinee, January 27—
"BUSTER BROWN"

Ye Liberty Playhouse
Direction of H. W. Bishop
Phone Oak. 73
TONIGHT
and all this week
Elaborate Production of
"The Lady of Lyons"
The Beautiful Love Story.
Prices .....25c, 50c.
Next Week—"Old Heidelberg."
THURSDAY AFTERNOON
CONSTANCE CRAWLEY IN
"BEYOND HUMAN POWER."

IDORA PARK & OPERA HOUSE.
Direction H. W. Bishop.
Every Evening, Matinees Saturday and Sunday
The brilliant Comic Opera by Strauss
The Queen's Lace Handkerchief
Beautifully Mounted. All the favorites in the cast.
Secure your seats at Sherman, Clay & Co.'s, Cor. 11th and Broadway.

This Friday Eve
January 25
Grand Opening of the new
Skating Rink
The largest and finest in the world; 22,000 feet of maple skating surface; fine music; excellent instructors.
Admission to park and rink—Adults 10 cents, children 5 cents. Skates 25 cents.

Novelty Theater
THIS WEEK
L. B. HICKS
The Entombed Miner
AND
A Big Vaudeville Show

BELL THEATER
Presenting High Class and Refined Vaudeville.
Robert Rogers and Louise Mackintosh in
"OUT OF SIGHT."
Tony Ryde's world famous trained monkeys.
The five American Clowns, comedians and acrobats.
Jules Herron, the Little German Comedian.
John J. Welch and Madeline Earl, the "TWO IN WHITE."
And other good features.
PRICE.....10 and 20 Cents.

Lakeside Rink
12th St. between Webster and Harrison.
Finest skating pavilion in Northern California. Well appointed, well ventilated, well attended.
WEDNESDAY NIGHT—Big burlesque obstacle race; $2.50 for best make-up.
LEAGUE POLO GAME
THURSDAY NIGHT—Oakland vs. San Francisco.
LADIES' NIGHT FRIDAY—Rich door prizes, two-step contest.
GRAND PRIZE CARNIVAL—Brooklyn Parlor, N. S. G. W., Thursday, February 7. More than $200 in prizes.
School children, Saturday morning and afternoon. 20 cents, including skates.

PIEDMONT RINK
Cor. Oakland Ave., and 24th St.
Finest skating pavilion in the west. Great sweep of smooth floor, with unrivalled appointments and attractions. The rink with a thousand lights. Special events constantly.
TONIGHT—Ladies' Championship Race—Misses Julia Sturm, Tiny Gray and Louise Jones.
FRIDAY NIGHT—Match race, San Francisco vs. Oakland—Stockenberg meets Ord Arnold. Polo match. Spaldings vs. Piedmonts.

BOWLING
Seven modern, fully equipped alleys—alleys for ladies. Special rates for parties.
Oakland Bowling Alleys
566 THIRTEENTH ST.
Near Clay St.
AMUSEMENTS.

Save commissions and deal direct with the printer. THE TRIBUNE is the most complete printing office in Oakland.

SMALL BOYS AID CAPTURE

Join in Chase Which Leads to Arrest of Alleged Bunco Men

A crowd of small boys who followed in hot pursuit behind a fleeing bunco man yesterday evening resulted in the arrest of the fellow and he is now in the city jail pending an investigation of the charges made against him by Pedro Bendella a fellow countryman. The prisoner's name is Guiseppe Liorrechi and he is charged with having buncoed Bendella out of $700 with the assistance of Pietro Scropulo who is also detained at the local jail.

Bedella is a lumberman and recently went to Stockton from West Siskiyou county where he has been employed. He carried about $10 0 his savings for the season. When he arrived in Stockton he fell under the influence of Scropulo and Flo who he alleges cleverly swindled him out of his money.

The [illegible] to purchase [illegible] their money, [illegible] chased a [illegible] box [illegible] wealth [illegible]. In fending his own according his story the other men [illegible] money and ran to San F[illegible]. As soon as Bendella had discovered his loss he ran to San [illegible] and [illegible] men west on [illegible] street and San Pablo [illegible] city. [illegible] Detective [illegible] pula [illegible] was begun and [illegible] since the small boys [illegible] following the fleeing men [illegible] and lodged in jail.

[illegible] federal [illegible] upon the [illegible] attention to the [illegible] papers.

MARRIAGE LICENSES

The following marriage licenses have been issued [illegible] Oakland: [illegible] Lillian F. [illegible] John P. [illegible] Oliver P. Attle [illegible] Newark; John [illegible] Sutzman and Mrs. J. Sadie [illegible] Oakland; [illegible] Oakland; [illegible] and Mary [illegible] Oakland.

These pictures are from recent photographs of Albert T. Patrick whose sentence to death for the murder of millionaire William Marsh Rice has been recently commuted to imprisonment for life and Mrs. Patrick to whose efforts are due in a large measure the action of the Governor. Both Patrick and Mrs. Patrick declare emphatically that they are not content with commutation of the sentence but will continue to work for a new trial which they are confident will demonstrate the innocence of the condemned man.

OLD FASHIONED QUILTING BEE

PLEASANTON, Jan. 22.—A quilting party met at the home of Mrs. [illegible] C. Lathrop last Thursday, and had a merry time. The quilting party was [illegible] Mrs. and Mrs. Charles A. Gale, Mr. and Mrs. Meldrum, Mr. and Mrs. C. Lathrop, Mr. and Mrs. H. A. Sinclair, Misses [illegible] Hulme, Jack [illegible].

The Pleasant [illegible] dance last Saturday night. A [illegible] twenty couples [illegible]. Music was furnished by Mr. [illegible] of Sunol and [illegible].

James Mc[illegible] is suffering from his due to [illegible] of H. [illegible] & Co. He had a severe attack of rheumatism for about [illegible].

[illegible] has been busy erecting stalling offices and [illegible] lodge of Odd Fellows. [illegible] he was at Vineyard. [illegible] will be a joint installation [illegible] and Rebekah Lodges [illegible] night. The Pa[illegible] will [illegible] evening [illegible] degree upon candidates.

W. Gessler, M. Davey, J. S. [illegible] and P. Geddes will have been voting on William R. Hearst's bill at San Francisco. San Luis Obispo county [illegible] of Saturday evening. They [illegible] about two month [illegible] number of [illegible].

Mrs. I. A. Ma[illegible] who was buried in Mountain View cemetery, Oakland, Friday, was the mother-in-law of T. C. Johnston of Livermore.

MAJOR WOODWARD APPOINTED NOTARY

Major Edwin W. Woodward recently a notary public for the city and county of San Francisco, was reappointed January 17 by Governor Gillett to serve for the county of Alameda, residence in Oakland, where offices will be located, Fourteenth street.

Major Woodward is one of the old state notaries in California having held the office under many governors of our state and appointed by Henry T. Gage a notary for the city and county of San Francisco.

LIBERAL POLICY MUCH APPRECIATED

Oakland Brewing and Malting Co Raise Prize to $200

There is a good feeling existing between the contestants [illegible] for the $100 prize offered by the Oakland Brewing and Malting Co. and this company which made the generous offer.

Intense interest was manifested in this contest as will be seen when it is known that over 600 new subscribers received commissions from all parts of California and in the last [illegible] which shows the extensive circulation of The Tribune.

Hundreds of names were submitted but those accepted by the Oakland Brewing and Malting Co are Blue and Gold and Golden West. Blue and Gold will be the name of the high grade bottled beer and Golden West the high-grade draught beer.

The president of this company in view of the fact that thirty-six persons submitted the names herein has agreed to pay the prize to each and pro rate the amount among the thirty-six contestants.

This large brewing concern will be ready for business about February 1st and will be a valuable addition to the industrial life of Greater Oakland.

Optimo Restaurant

460 Ninth Street

(Formerly "The Tuxedo" of [illegible] St.)

IS NOW OPEN

Change of Bill of Fare Daily

One of the best appointed restaurants in Oakland. See us the best.

Private rooms

John Mitrovich and Sam Yelich Props.

GIVEN OPTION ON NEW HOME

Y. M. C. A. Will Purchase Playter Property for General Headquarters

Members of the Young Women's Christian Association have agreed to buy the Playter home property at the northwest corner of Castro and Four[illegible] streets for $10,000. The Association had been given an option on the property for that amount subject to a vote which does not [illegible] September.

The Playter home is a large three-story residence and the ground which goes with it has a frontage of 100 feet on Castro and 150 feet on Fourteenth street.

It is the purpose of the Association to remove to the Playter home as soon as practicable. It will offer [illegible] and gymnasium [illegible]. The old home on Franklin street near Nineteenth will be continued as a boarding house for which it has been used in the past.

The Association has decided to retain the Playter property to enable it to broaden the field of its operations in future years. It is going to build a new home which it is now attempted to raise. The Association's work is being managed to meet the demand of a greater city in which the conditions are very different from what they were formerly. The ladies hope that the public will become interested in their new plans and when the time comes for an appeal to be made for all to enable them to carry out these plans that it will cheerfully and generously respond.

A [illegible] is a temper tester. If it [illegible] the worse it itches [illegible] Ointment cures piles, eczema—any itching. At all drug stores.

NOT ON TRAIL OF GRAFTERS

Grand Jury at Present Probing in Disposition of Petty Cases

Although the four walls of the Grand Jury room do not divulge the proceedings of that body, it is quite evident that they are not after purloiners of big game but are content to pot shot the misdoers of petty offenses. They devoted time this afternoon to probing into the theft of William Perrin's saddle horse of Stage Coach Costa county, [illegible] and buggy in this county but to some reason or other the case was not pushed against him. The Grand Jury will likely look into the disposal of the charge of the alleged theft of the horse and vehicle.

District Attorney Lewis's statement that he is satisfied that there is no big graft in Alameda county seems to coincide with the trend of the investigation program of the Grand Jury for the Perrin case is not the first little matter that they have taken up. Last week they visited A. R. Jones, formerly an inmate of the insane asylum and twice before the city to refute his story that being released from a hundred dollars by the police which he was in the city jail. Jones failed to make good his statements before the Police Commissioners but the result of his trip in the second hundred dollars the Grand Jury room is still to be surmised at.

There is no one article in the line of medicines that gives such a return for the money as a good porous strengthening plaster. Such is Carter's Smart Weed and Belladonna Belladonna Plasters.

A—Piano Moving. Loss, Linger, cost loss. [illegible] Twelfth street, Oakland, or 9 Sixteenth street, San Francisco.

You Always Get BARGAINS

Here but more specially now is we are [illegible] during

Big Reductions

in SUITS, COATS, SKIRTS and SILK PETTICOATS of all colors which we must dispose of to make room for our new spring goods so

Don't Wait

come tomorrow and you can get the pick and [illegible] bargains.

Eastern Star

CLOAK & SUIT HOUSE

THE GREEN FRONT.

516 THIRTEENTH STREET, NEAR WASHINGTON.

NEW CONCERNS ARE FORMED

Articles of Incorporation of Three Companies Filed With County Clerk.

The Sacramento Crematorium filed articles of incorporation yesterday. It will erect and maintain crematories for the cremation of human bodies and columbariums for the preservation of the ashes. Its principal business is to be transacted in Oakland and the capital stock is $150,000. The directors are W. P. Neal, A. N. Boyen, Ida E. Miller, F. Starr Chamberlain and E. F. Hughes. All of these are residents of Oakland except Boyen who lives in San Rafael.

Articles of incorporation were filed by the Hedemark Bradhoff Company. The corporation has a capital stock of $50,000, with $14,000 subscribed. The principal business will be transacted in Oakland. The directors are C. L. Hedemark and P. F. Bradhoff both of Berkeley, C. W. McLaughlin of San Leandro, D. L. Toffelmier of Elmhurst and J. C. Hedemark of Oakland.

Articles of incorporation were filed also by the Conselho Don Carlos No. 6 da Irmadade do Divino Espirito Santo do Estado da California. The corporation will erect a hall and lodge building at Livermore, the incorporators being Portuguese residents of that town.

Coffee

Good coffee needs no advertisement.

You need it.

Your grocer returns your money if you don't like Schilling's Best.

Books bound and rebound, paper ruled, loose leaf sheets made to order at THE TRIBUNE Bindery.

HALF MILLION FOR DIVORCE

Powers Couraud Becomes Member of Sioux Falls Colony.

SIOUX FALLS, Idaho, Jan. 23.—The members of the local divorce colony are worried because a new member has "butted in" with the likelihood of bringing the colony unwished-for notoriety.

The new-comer is Powers Gouraud, 23 years old who three years ago married the daughter of the San Franciscan, R. Porter Ashe by his first wife, Amy Crocker. Mrs. Gouraud is a granddaughter of the late Judge E. B. Crocker of Sacramento. She is also a cousin of William H. Crocker and Henry J. Crocker of San Francisco and George Crocker of New York. As a child her name was changed to Crocker when her parents were divorced.

The young woman's mother who was Amy Crocker married three times. After her divorce from Ashe she became the wife of Harry Gillig of San Francisco and a year ago after being separated from him married the brother of Gouraud.

It is understood here that young Gouraud is to get half a million when he is granted a divorce.

His apartments are sumptuous. He refused to admit or decline the truth of the report concerning him.

He claims that in the spring he will purchase a cattle ranch in western South Dakota and will devote his attention to raising cattle.

Twenty Year Battle

I was a loser in a twenty year battle with chronic piles and malignant sores until I tried Bucklen's Arnica Salve which turned the tide by curing both till not a trace remains, writes A. M. Bruce of Farmville, Va. Best for all Ulcers, Cuts, Burns and Wounds. 25c at Osgood Bros. druggists, Broadway, corner Seventh street and Washington street, corner of Twelfth.

WILL BUILD A BIG CATHEDRAL

Episcopalians of San Francisco Plan for Edifice on Nob Hill.

SAN FRANCISCO, Jan. 23.—Bishop Nichols presented his annual address to the Episcopal convention this morning and in the course of his remarks stated that the diocese had accepted the offer of the lot on Nob Hill formerly occupied by the Crocker residence as the site for an immense cathedral.

The lot was the gift of Mr. and Mrs. William H. Crocker. A corporation has been formed to construct the edifice.

Bishop Nichols also commented upon the reign of municipal corruption in this city, saying that present conditions should be sufficient to cause St. Francis to wonder why his city was named after him rather than after Pandora.

FLOOD SITUATION IS IMPROVED

LOUISVILLE, Ky., Jan. 23.—There was a decided improvement in the flood situation today, the river beginning to fall soon after midnight. The decline will be about one foot today. Thereafter a fall of from two to three feet daily is expected.

Perhaps the Baby Needs a New Gocart

OUR CLEAN-UP SALE PRICES WILL ATTRACT YOU. HERE IS A SAMPLE:

$17.50 FOLDING GOCART, Now $15.50

Fancy reed body, upholstered in brown or green corduroy, large fancy reed sides, double coil spring, rattleless cap wheels complete with large parasol, and adjustible rod.

A. Schlueter & Co.

1154-1160 Washington St., OAKLAND

METROPOLE

13th and Jefferson Sts., Oakland

A perfectly appointed hotel. Permanent and transient guests. Telephone in every room, steam heat and open fires. Splendid facilities for banquets, etc. Estimates promptly given. Rates reasonable. Information on request.

R. M. BRIARE, Proprietor

Save agents' profits by dealing direct with the printer. All kinds of office stationery and books at THE TRIBUNE'S Job Printing Department.

The Single-breasted Suit

with long, graceful lapels, long coat and semi-form fitting back, will unquestionably be the prevailing fashion of the season. Patterns are of excellent character, with many new grays, checks and Scotchy effects

$10 to $35

Albert Elking

1237 BROADWAY, Opp. 15th

OAKLAND, CAL.

The Union National Bank of Oakland

United States Depository

Capital and Surplus $ 325,000

Total Assets . . . 3,600,000

OFFICERS

Charles E. Palmer—President

T. Dalzell Brown—Vice Pres. W. W. Crane—Cashier

Edw. H. Geary—Asst. Cash. Geo. Schammel, Asst. Cash.

DIRECTORS

Charles E. Palmer, E. P. Vandercook, J. Dalzell Brown, George D. Gray, R. W. Kinney, John C. Adams, George Roeth, James L. de Fremery

Thoroughly equipped with facilities for prompt and economical handling of Collections, Domestic and Foreign Exchange—Letters of Credit—and general banking business

THE CENTRAL BANK OF OAKLAND, CALIFORNIA

Guarantee Capital..... $1,000,000.00

Paid Up Capital..... 300,000.00

Surplus 500,000.00

TRANSACTS A GENERAL BANKING BUSINESS

INLAID LINOLEUMS

$1.00 per yd. up — 5000 YARDS — $1.00 per yd. up

¶ In our windows you will see displayed over thirty-seven different patterns of linoleums.

¶ These are all of inlaid designs, which insures permanency until worn clear through.

¶ This is not a remnant sale as all the linoleums are absolutely new goods just arrived.

¶ The price includes fitting and laying, in your home.

¶ It would pay you to inspect them at the "Only Furniture Store on Thirteenth Street."

Dean & Humphrey Co.

516 to 524 Thirteenth St.

Notice of Sale of Buildings on Hotel Site

Block 194 as per Kellersberger's Map of the City of Oakland and bounded by the south line of Fourteenth Street, if produced easterly, and by Thirteenth, Harrison and Alice Streets.

NOTICE is hereby given that the Board of Directors of the OAKLAND HOTEL COMPANY will, on February 2, 1907, sell the following described buildings belonging to said OAKLAND HOTEL COMPANY.

One two-story frame building known as No. 266 Thirteenth street, Oakland, Cal., and situated on the north side of Thirteenth street between Harrison and Alice streets.

One story building known as No. 278 Thirteenth street, Oakland, Cal., and situated on the northeast corner of Thirteenth and Harrison streets.

One small cottage known as No. 272 Thirteenth street, Oakland, Cal., and situated on the north side of Thirteenth street between Harrison and Alice streets.

One two-story frame building known as No. 1153 Alice street, Oakland, Cal., and situated on the northwest corner of Thirteenth and Alice streets.

One two-story frame building known as No. 1159 Alice street, Oakland, Cal., and situated on the west side of Alice street.

One two-story frame building known as No. 1163 Alice street, Oakland, Cal., and situated on the west side of Alice street.

One large frame building known as Nos. 1165, 1165A, 1165B, 1167, 1167A, 1167B and situated on the west side of Alice street, Oakland, Cal., and containing six flats.

Terms and Conditions of Sale

All bids for the above described buildings must be in writing and must be accompanied by a certified check for twenty (20) per cent of the amount bid. Ninety days time from date of sale will be allowed for the removal of all buildings fronting on Alice street and forty days from date of sale for the removal of those fronting on Thirteenth street. Bids will be received at any time after the first publication of this notice on the second day of February, A. D. 1907, at the office of the OAKLAND HOTEL COMPANY, No. 1212 Broadway, until 12 o'clock noon.

The right is hereby reserved to reject any or all bids. Bidders are invited to be present at the opening of the bids at the above time and place.

Oakland, California, January 15, 1907.

W. W. GARTHWAITE, President

NEWS FROM BERKELEY AND CITY OF ALAMEDA

CANDIDATES AFTER VOTES

Election at Alameda Promises to Be an Unusually Lively One.

ALAMEDA, Jan. 23.—With the election under the new charter, which is now before the Legislature, a little more than two months away, candidates are getting into line and gently hinting that they would be pleased to serve the people to the best of their ability. It seems that half the citizens of the city would be pleased to serve the municipality in its every want. Some are backward and shy, while others have started an active campaign.

And all the work is being done on the supposition that the Legislature will ratify the charter, which was adopted by the voters of the city last year. The reports from Sacramento are encouraging and every man wanting a position on the City Council is rushing into the fight without considering it possible that the Legislature may reject the measure the voters of the city adopted. All feel certain of its passage through the two houses at Sacramento. Candidates are appearing in every quarter and all talk is of things political.

The fight for the office of Mayor seems to be narrowed down to a contest between E. K. Taylor and Joseph F. Forderer. Both men have strong followings and the contest will undoubtedly be a stubborn one. Mr. Taylor is now circulating his petitions to be placed on the ballot, while Mr. Forderer has finished all of his preliminary work. Mr. Forderer, for a number of years, has been the head of the Municipal Light Plant, and the reduction in rate has been due to his efforts. It looks like an exceptionally strong political move. There is no doubt that he will make a strong fight.

For members of the Council the following have been mentioned: John Serbeck, Martin Owens, Nick Muller, Ernest Probst, W. H. Noy, W. M. Bowers, A. P. Nissen, Isaac Bateman, C. P. Magagnos, B. F. Fisher, George Morris, James Fowler, J. R. Russell, D. W. Martin, M. S. Taylor, George Sturtevant, George Renner, Charles Metzger, Fred Binder, Edward Foley, Dave Brehaut, G. Y. De Lorme, Sam Davis and George Plummer.

Nine Councilmen are to be elected, two at large and seven from the wards of the city. The Councilmen are to be nominated by wards but are to be voted for at large. Under the new charter the direct primary is the method of nominating the candidates and as it takes but fifty names to receive a nomination it is believed the ticket will be exceedingly large and that there will be three or four candidates from each district.

SENATE AFTER LIVERNASH

SACRAMENTO, Jan. 23.—Immediately after roll-call in the Senate, Senator Willis of Redlands offered a resolution having for its object the expulsion from the Senate chamber of Edward J. Livernash. The resolution, which was made a special order for 2 o'clock this afternoon on motion of Senator Leavitt, charged the correspondent with having abused the privileges of the Senate and Assembly by having grossly insulted the members of both houses and falsely maligned the late Assemblyman J. J. Burke in alleged untruthful and scurrilous articles in the paper to which he is accredited.

Senator Wolfe took the floor on a question of personal privilege and replied to the criticisms of Chaplain Darling and the Legislature made by several of the clergy on the elimination of the name Jesus Christ in the chaplain's invocations in the Senate.

Senator Wolfe denied that he had demanded of the chaplain that the name of the Savior be eliminated from his invocations and explained that he with other members of the Legislature of the Jewish faith had asked Chaplain Darling if he could, without sacrificing his convictions so pray that Jew and Gentile on the floor of the Senate could pray with him. The Senator declared that this has been done for ten years. He made a spirited defense of Chaplain Darling and denounced those clergymen who had arraigned the chaplain and the Senate without knowing the facts in the case.

COUNTY DIVISION.

SACRAMENTO, Jan. 23.—Wilber Walker, secretary of the Merchants' Exchange, Oakland, visited both houses of the Legislature today for the purpose of ascertaining the condition of legislation regarding county division with a view to enabling the exchange to take action in the interest of Oakland when the subject shall come up for consideration in the Assembly and Senate.

BERKELEY WANTS MORE POLICEMEN

BERKELEY, Jan. 23.—Considerable difficulty is being experienced by Marshal Vollmer in finding men who are willing to be policemen at a salary of $70 a month for the first year. An examination, announcement of which was made some time in advance, was held in Vollmer's office last night, but only seven applicants presented themselves. Out of this number five passed. The chief says that he can find room for two or three times as many men immediately. Besides the vacancies on the regular force, a number of special policemen in the manufacturing and business district. The supply of available men has now been exhausted. Though the members of the regular force get $70 during the first year, they are paid $80 at the end of two years and $90 at the end of three, according to a recent ordinance passed by the Town Trustees.

THE COLD DAYS

are very hard on one whose system is weak or run down and blood in an impoverished condition. You take cold so easily and unless promptly attended to will result in something more serious. If you will build up and fortify the system with

HOSTETTER'S STOMACH BITTERS

you have the surest preventive against Chills and Colds. It also cures Dyspepsia, Indigestion, Costiveness, Biliousness, Female Ills and Malaria.

SUCCESS COMES TO A FORMER BERKELEY GIRL

MISS ADELAIDE HANSCOM.

Miss Adelaide Hanscom, Illustrator of Magazines and Books, Receives High Praise in Seattle.

BERKELEY, Jan. 23.—Success to a degree unlooked for has come to Miss Adelaide Hanscom, the daughter of Berkeley's town auditor, who recently left the college town to take up art work in Seattle.

Miss Hanscom's specialty is illustration work for magazines and books. Lately she has made several designs which have attracted the attention of the Washington and Oregon critics.

Miss Hanscom was a popular Berkeley society belle and has many friends in the college city who are rejoicing at her success.

AISLES MUST BE CLEARED

A strict enforcement of the city ordinance which provides that the aisles in theaters shall be kept clear during performances, was ordered this morning by the Board of Public Works.

Chief of Police Wilson was instructed to have the rule observed in all the local theaters, and to make arrests if the theater proprietors do not follow instructions.

Mayor Mott declared that the provisions of the ordinance were being violated every night and that he had received much complaint.

Chief Wilson reported to the commissioners upon inquiry that the chain gang, made up of prisoners from the city jail, had been successful in the driving of many hoboes out of the city.

The board ordered that a road be established along the Eighth-street bridge, so that the park site can be filled with rubbish. The fill will be made by the chain gang.

HE WAS SHANGHAIED.

The mystery surrounding the disappearance of Charles Gillens from his home at 1165 Peralta street, January 2, is solved in the receipt of a letter from Gillens by Mr. McCade, Fifteenth and Peralta streets. Gillens says in his letter that on January 2 he was in San Francisco and became intoxicated. The next thing that he knew was that when he woke up he was in the hold of a vessel which was sailing up Coos Bay. Gillens addressed the letter to McCade from Coos Bay and it is thought he has been released from the ship upon which he was shanghaied.

The Joy

of living is to have good health. Use Herbine and you will have bushels of joy. You need not be blue, fretful and have that bad taste in your mouth. Try a bottle of Herbine, a positive cure for all liver complaints. E. Harrell, Austin, Texas, writes:

"I have used Herbine for over a year, and find it a fine regulator. I gladly recommended it as a fine medicine for Dyspepsia." Sold by Wishart's drug store, 1061 Washington street.

CLAIM IS MADE HE WIELDED BOTTLE

For wielding a bottle of Worcestershire sauce and striking Walter S. Dille over the head with it in a Broadway restaurant, James Scontcana has been charged with assault with a deadly weapon. His brother, Samuel Scontcana, was arrested first, but it has been learned that he did not wield the bottle and the charge has been reduced to one of battery. Sam pleaded not guilty in department one of the Police Court this morning and his trial was set for February 15th before a jury. The three men engaged in a general scuffle in the restaurant.

POLICE AND FIRE COMMISSION MEETS

The police and fire commissioners met in regular session this afternoon. James A. Johnson of 1741 Myrtle street, was appointed a member of the fire department.

The West Oakland club was granted permission to have a boxing bout on January 29.

The resignation of George A. Lloyd as extra man of Engine No. 5, was accepted.

MINING COMPANY.

President L. H. Carver, of the Mountain Gold Mines Company, states that the plant and equipment will be completed and in full operation the coming summer. This company is operating the Mountain mine, in Sierra county, this State, about twenty-five miles west of the Nevada State line, and a large amount has been expended in developing and equipping the property, including a 40-stamp mill. The company also owns a splendid water power. An immense tonnage of low grade, free milling ore has been developed, averaging $4 per ton, estimated as sufficient to supply the mill for the next three years.

GIVES ESTATE BACK TO WIFE

ALAMEDA, Jan. 23.—No longer able to keep the agreement he made with Mrs. Louise Lepont, eighty-five years of age, when he married her two years ago, Joseph Dufour, aged 34, has signed a deed returning to his wife the property she gave him for marrying her.

When the couple were married in April, 1905, an agreement was signed by which Dufour was to care for his wife until her death in return for the property. The pact was kept until a month ago, when Dufour was stricken with paralysis and was taken to the County Infirmary. The property on Blanding avenue, near Park street, was in his name, and his wife was left in destitute circumstances. Dufour failed rapidly, and fearing that he would die and she would be unable to secure the property if it were necessary to go to law, his wife engaged an attorney, who yesterday obtained the consent of the dying man to tranfer the property back to her.

Two years ago Justice R. B. Tappan performed the ceremony that united the couple. Before the performance of the ritual, Dufour signed an agreement which specified that he was to nurse his wife, and should she become sick, chop the kindling wood, light the fire, wash the dishes and do all the work about the house. In return he was given four hundred dollars and a deed to a house and lot on Blanding avenue where the couple have lived. The agreement was signed and the ceremony took place.

Though the bride was 83 years of age at that time, she has been in good health, while the last two months the husband has been very ill. All calculations of the couple have come to naught. When the ceremony was performed, the wife declared that she did not expect to live a year and that she was willing to give her property to the man she married as long as he kept her from want.

The deed the dying man signed yesterday was placed on record today. Mrs. Dufour is to give her property to a charitable association in Fruitvale under agreement that she is to be kept there until her death and then given burial.

BELL THEATER.

Parents, who wish to give their children amusement, may well take them to the Bell theater this week for Manager Cohen has secured a monkey show, for a feature act, that is certainly the best of the kind ever seen in this city. Tony Ryder's trained monkeys are next to human. They perform all kinds of tricks from dancing a cake walk to doing the giant swing on a horizontal bar. The monkeys will delight the children and the matinees promise to be very loyally attended. Robert Rogers and Louise Mackintosh appear in the playlet, "Out of Sight." It is one of the cleverest, most catchy sketches that has ever been seen in this city. Mr. Rogers and Miss Mackintosh are capable performers and handle the rollicking lines of the playlet in pleasing manner. Jules Herron, "The Little German Comedian," is a treat in himself. He is immensely funny, drolly, artistically funny. His work yesterday afternoon and last evening stamps him as a comedian of much ability. The Leffel Trio appear in a comedy acrobatic act. They are clever acrobats and their act is nicely staged and presented. Welch and Earl scores a hit with their singing, dancing and talking act. They are known as the "Two in White" and have a very pleasing act. Two reels of motion pictures are shown. Manager Cohen recently closed a contract whereby he secures for the Bell some of the finest reels of motion pictures on the market, and the pictures are becoming a very important part of the amusement program. Next week the Nellie Andrews Opera Company, including six grand opera singers, is to appear at the Bell in the opera, "The Chimes of Normandy."

Those unhappy persons who suffer from nervousness and dyspepsia should use Carter's Little Nerve Pills, which are made expressly for sleepless, nervous, dyspeptic sufferers. Price 25 cents.

OIL BURNERS FOR SCHOOLS

Superintendent Makes Suggestion to Berkeley Board of Education.

BERKELEY, Jan. 23.—Superintendent of Schools S. D. Waterman suggested to the school board last night that oil burners be installed in the various school buildings as a remedy for the lack of coal.

He reported that he had written to the superintendent of schools at Fresno and had gleaned a number of particulars relative to the use of oil for heating purposes in the schools.

According to the superintendent the cost will be much less than with coal as fuel. Oil can be obtained for about $1.50 a barrel. The cost of installing the burners differs, according to the system, but is not in any case very high. The board will investigate the matter further and get figures as to the comparative cost of the work. At present the majority of the schools are poorly heated because of the lack of coal.

Robert Leonard, superintendent of manual training, handed in a report regarding the materials needed for the establishment of the department. The board authorized the clerk to draw up a resolution calling for bids on materials.

Today carpenters and contractors will be set to work building the additions for the manual training department. The structure at the San Pablo school will be located near the southeast corner, while at the Lincoln school the department will be installed in a structure built in the same corner of the yard.

Ventilators will soon be installed in the Whittier school.

FIRE FLOWING INTO THE SEA

HONOLULU, Jan. 16, (via San Francisco, Jan 23.)—At midnight, Wednesday, January 9, the people of nearly all parts of Hawaii awoke to the realization that the splendid spectacle of an outbreak on Mauna Loa was before them. In Hawaii volcanic activity is never dreaded; it is always welcome.

It means a spectacle, as long as it lasts, incomparable, magnificent—and so far as the experience of the hundreds of years of historic time goes—without danger to life, almost without danger to property.

From the summit of Mauna Loa a vast dome which rears itself from a base 50 miles in diameter, and includes almost half of the island of Hawaii, to a height of 13,675 feet above sea level, a great glow began to be seen.

It rose in an immense column of light, reflecting from the overhanging clouds, and seeming to spread out over a large area of the zenith. Where the column left the mountain it seemed almost white in the intensity of light. As it rose and spread out in reflection on the clouds it assumed a deeper, redder tinge.

GROWS IN SIZE.

The great column of light did not burst suddenly into view, but quickly. The column of light, a shaft at first, grew in size and brightness for several hours. To those who have seen eruptions of Mauna Loa it told its own story. Somewhere near the summit of the great mountain, the molten lava had broken out in a fiery stream forming first a cone, and then bursting through the side of this, started as a river of fire and lava down the gently sloping side of the mountain.

Then it began its descent to the sea, a stream of liquid fire, forming its own banks as it moved, the lava on the outer edges cooling more rapidly than in the middle of the stream, but ever forced on by the weight of the molten mass behind, hurled from the underworld by titanic forces.

GREAT MOLTEN MASS.

In the distance it is a spectacle only. Nearby there is the deep surging of the molten mass hurled in great billows from the depths below.

This wonderful spectacle was visible, as it has now been ascertained, for a distance of a hundred miles in every direction, except where great cloudbanks piled by the trade wind on some parts of the mountains should intercept the view. Where not thus intercepted it remained a pillar of glory until the first light of the dawn began to pale its splendors, to turn them, as the light in the east strengthens, into a pillar of smoke by day.

OVER ROUGH COUNTRY.

As yet no one has gone up to the source of the outbreak. That source is distant from human habitation. The way to it leads up through jungle and forest covering an incredibly rough and broken country, ever rising higher as the mountain is descended until the timber line is reached, and then over desolate and barren lava fields, rough and broken, full of holes and pitfalls, the remains of ancient outbreaks, the dangers of these upper regions now made doubly dangerous by snow which covers the upper portion of the mountain and hides the dangers of the trail from view.

GOES INTO SEA.

But though no one has gone to the source of the lava flow, the lava flow itself has come down to the view of men. Four days from the time of the outbreak the stream of lava found its way into the sea. In a brilliant cataract of fire it plunged over a cliff into the waters of the Pacific, at first hiding itself in a great mass of steam, and killing every living thing in the waters which it set a-boiling. But as the area of the water heated by the molten lava increased there seemed to be less intense steam at the actual point of contact between water and molten lava, but a greater area from which steam rises.

The point at which the stream of lava reached the sea on the southerly coast of the island of Hawaii near the boundary between the districts of Kona and Kau, only the stream has so far reached the sea. There are three or four streams. Whether they are all from the same identical source or not is not known. In reaching the sea the lava stream crossed the government road which runs along the whole western and southern slope of Mauna Loa at an altitude of about 1400 feet.

DEBATERS CHOSEN FOR CALIFORNIA CARNOT TEAM

CONTEST WAS A CLOSE ONE

M. E. Harrison, Sayre Macneil and E. M. Piexotto the Men Selected.

BERKELEY, Jan. 23.—The tryouts for the California Carnot team held in Stiles Hall last night resulted in the selection of Maurice E. Harrison, Sayre Macneil and E. M. Piexotto.

Harrison and Macneil are both well known to the college public. Harrison was a member of the Carnot team and Macneil won the Bonnheim Dissertation contest Saturday night. Piexotto and Bordon are comparatively unknown but both give promise of becoming members of the intercollegiate debating team.

Though only seven men tried out for the team, the contest was closer than in former years. All the speakers have had considerable experience in debating, and their arguments showed familiarity with the subject.

The specific question, announced two hours before the contest, was, "Resolved, That the success of Socialism in France will make for the economic welfare of the French people."

MAURICE E. HARRISON.

The three unsuccessful speakers were H. D. Hoover '09, J. E. Robinson '08, and C. H. Morgan '07.

The judges of the contest were: Professors C. M. Gayley, M. C. Flaherty and T. R. Bacon. Their decision as to the best speakers was unanimous.

BETTER LIGHT NOW WANTED

Berkeley Improvement Club Makes Expression Regarding Illumination.

BERKELEY, Jan. 23.—Resolutions addressed to the Town Trustees requesting improvements in the lighting of streets in the Ashby district and better enforcement of the municipal ordinance against blockading sidewalks were adopted by the Ashby Improvement Club at a well-attended session in the Peralta Fire House last evening.

The club's by-laws were amended to permit a preliminary notice before a member might be suspended for nonpayment of dues, and a proposed amendment was defeated, by which it was intended to reduce the salary of the club's secretary from $5 monthly to $5 the quarter-year. Mr. Short, the secretary, was the author of this amendment. He has made several efforts to have his pay cut down. "Well, you see," said one of the members, "Short isn't thinking of himself; he's thinking of his family."

"That's not the trouble," said another, "Short knows his salary may get behind, and the more we owe him, the more he'll lose. That's why he objects to the princely salary of five dollars a month."

The truth of the matter is that Mr. Short does not want to charge for his services. He wishes all the club's funds to be used in furthering its work, and he thinks that the members should give all the help they can, without compensation. He says that the money paid the secretary can be used to advantage in giving entertainments that will bring visitors, who will become interested in the club's work and aims, and will join the club themselves and help push the work along. But he has never been able to persuade the rest of the club that he isn't worth $5 a month, and he gets that salary still, although he says "it's a shame to take the money."

The new officers were installed. Two of them, the secretary and the treasurer, are old officers re-elected. They are Mr. Short, and Mr. Grant. The new officers are President J. S. Bradley and Sergeant-at-arms H. Andersen. The retiring president, J. C. Hikok, made a neat speech upon resigning the chair to his successor, and Mr. Bradley responded by urging the members to help him make a record as good as that of his predecessor. He laid stress upon the importance of full attendance.

WOLLMAN PUTS IN APPEARANCE

Man Who Disappeared From San Francisco Finally Returns.

SAN FRANCISCO, Jan. 23.—Max Wollmar one of the most important of the "graft" witnesses, who disappeared from the city a few days after he interviewed Assistant District Attorney Heney in regard to the alleged graft in Supervisorial printing, is back in San Francisco, though his presence is kept a careful secret. He is under the care of physicians at the home of his sister on Fell street.

Wollmar has been in Portland, but returned last Monday. At his sister's home it was denied that he was in town, though it was admitted that his whereabouts were known. It was said that he is under the care of physicians.

For many years Wollmar was the confidential bookkeeper for Brown & Power, who are said to have been members of a circle which profited mutually with the supervisors in the letting of printing contracts. Wollmar paid a visit to the office of Heney and William J. Burns, but mysteriously disappeared a few days later, after having started for a barber shop.

NEW YORK, Jan. 23.—The Royal Mail Steam Packet company received a cablegram from its agents in Kingston yesterday saying that food supplies were ample and sufficient for present purposes.

WOMEN IN HOSPITALS

Experiences of Mrs. Rockwood and Miss Tierney

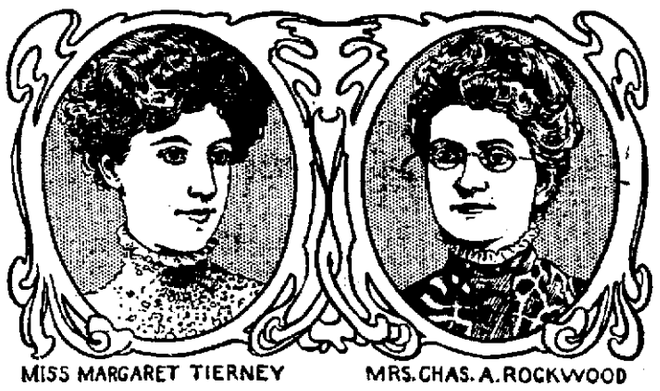

MISS MARGARET TIERNEY MRS. CHAS. A. ROCKWOOD

A large proportion of the operations performed in our hospitals are upon women and girls for some organic trouble.

Why should this be the case?

Because they have neglected themselves, as every one of these patients in the hospital beds had plenty of warning in those dragging sensations, pains at left or right of abdomen, backaches, nervous exhaustion, inflammation, ulceration, displacements, and other organic weaknesses.

All of these symptoms are indications of an unhealthy condition of the female system and if not heeded the penalty has to be paid by a dangerous operation. When these symptoms manifest themselves, do not drag along until you are obliged to go to the hospital and submit to an operation—but remember that Lydia E. Pinkham's Vegetable Compound, made from native roots and herbs, has saved hundreds of women from surgical operations.

Lydia E. Pinkham's Vegetable Compound has cured more cases of feminine ills than any other one remedy. Such letters as the following are constantly being received by Mrs. Pinkham to prove our claims.

Mrs. C. A. Rockwood, teacher of Parliamentary Law, of 58 Free St., Fredonia, N. Y., writes:

"For years I suffered with female trouble. It was decided that an operation was necessary, and although I submitted to a serious operation my sufferings continued, until Lydia E. Pinkham's Vegetable Compound was recommended and it proved a marvelous remedy, so quickly did it restore my health. I cannot thank you sufficiently for the good it has done me."

Miss Margaret Tierney, of No. 326 W. 25th Street, New York, writes:

Dear Mrs. Pinkham:—

"When only eighteen years of age our physician decided that an operation was necessary to permit of my womanly organs performing their natural functions. My mother objected and being urged by a relative to try Lydia E. Pinkham's Vegetable Compound did so. I soon improved in health, the proper conditions were established and I am well and strong, thanks to Lydia E. Pinkham's Vegetable Compound."

No other remedy has such unqualified endorsement as Lydia E. Pinkham's Vegetable Compound. No other remedy in the world has such a record of cures of female ills.

Mrs. Pinkham's Standing Invitation to Women

Women suffering from any form of female weakness are invited to promptly communicate with Mrs. Pinkham, at Lynn, Mass. From the symptoms given, the trouble may be located and the quickest and surest way of recovery advised. Out of her vast volume of experience in treating female ills Mrs. Pinkham probably has the very knowledge that may help your case. Her advice is free and always helpful.

Ask Mrs. Pinkham's Advice—A Woman Best Understands a Woman's Ills.

WILL TAKE UP WORK IN CHINA

Ernest Vollmer Appointed Vice-Consul In Province of Shang Tung.

BERKELEY, Jan. 22.—Ernest Vollmer, a graduate of the University with the December class, has been appointed, on the recommendation of President Wheeler, vice consul at Tsing Chai, in the province of Shang Tung, China.

Mr. Vollmer made a study of the Chinese language for several years at the university, and finished his college course in three years and a half. He also speaks German fluently. The knowledge of the German language will aid him materially, as there is a large German settlement at Tsing Chai.

Mr. Vollmer leaves today on a month's visit with his parents at San Luis Obispo, before sailing for the Orient.

He is the sixth man from the University of California to receive a responsible appointment to the consular service. The other men now serving are Thomas Haskins, J. Arnold, E. C. Baker, Hubert Bauth and Willis Peck.

BROWN'S BRONCHIAL TROCHES FOR COUGHS AND COLDS

Free from harmful drugs. Cure coughs and hoarseness. Prevent sore throat.

W. D. FENNIMORE J. W. DAVIS C. L. HOGUE

California Optical Co. Makers of Good Glasses 1113 Broadway, Oakland, 2109 Fillmore St., San Francisco.

SICK PEOPLE

My New Treatment

PURE OXYGEN

Adopted after years of experience in leading hospitals of Europe and this country. Will cure 90 per cent of the diseases of lungs, throat, heart, liver and kidneys. It gives immediate relief to those suffering from rheumatism or general debility. I cure bad coughs in 5 days.

Dr. Tevis & Co.

870 Broadway, Oakland.

H. S. Bridge & Co.

The Leading Tailors of the Pacific Coast

Imported and Domestic Cloths in the very latest fabrics are now being made up in the newest styles.

SHIRTS MADE TO ORDER.

1176 O'FARRELL STREET, Bet. Franklin & Gough

SAN FRANCISCO.

Take Ellis or Sutter St. Cars.

Telephone West 5926.

Byron Hot Springs

America's Greatest Spa, one of the best hotels in the State. Waters that cure, and delightful environment.

Week end excursions $7.50 from San Francisco and return, including two days at hotel, use of mineral baths and waters. Send your family if you can't go yourself.

Address "Manager," Byron Hot Springs Hotel, Cal.

SAVE MONEY AVOID PAIN

Teeth Extracted Without Pain

Acknowledged to be the easiest and best painless extractors in Oakland.

Until Jan. 31 we have decided to make our best sets of teeth for $3.00.

SET OF TEETH.....$3.00
BEST TEETH (S. S. W.)... 3.00
22K GOLD CROWNS..... 3.00
GOLD FILLINGS 1.00
SILVER FILLINGS ..... .50
BRIDGEWORK 3.00

No charge for extracting when sets are ordered. A written guarantee for 10 years with all work.

BOSTON DENTAL PARLORS

1008½ WASHINGTON

ALL BRANDS OF BEST WHISKIES AT

The E. F. THAYER

907 Broadway, Oakland

A Question of National Moment.

The business men of Seattle have been holding meetings and discussing ways and means to increase the present fuel supply and prevent a recurrence of the coal famine, which has pinched Seattle in common with other Pacific Coast cities. The business interests of Seattle have suffered severely from the fuel shortage, and the business men have been moved to concerted action in self-defense. An increase in the output of the coal mining district contiguous to Seattle is one of the remedies proposed.

Perhaps it would be well to go to the root of the transportation difficulty. There is undoubtedly a shortage of cars, but it is to be observed that the Rockefeller interests can get all the cars they want. Independent shippers of coal and oil cannot fill their contracts and find it difficult to obtain cars at all, but the big monopoly concerns are furnished cars when nobody else can get them. The condition suggests that there is a concerted effort to force the independent coal miners and oil producers to sell out to the Standard Oil Company and its allied corporations. Incidentally consumers are being compelled to cancel their contracts with independent concerns and go to the Rockefeller monopolies for their supplies.

The exposure of how the officers of the Pennsylvania Railroad enriched themselves by providing cars for coal companies that gave them blocks of stock, discriminating against those that withheld such gratuities, is familiar to the public. It will be remembered that the independent fresh fruit shippers of California were driven out of business years ago because they could not get cars at the right time. Evidently the same tactics are being pursued with reference to coal and oil shippers. The car shortage is more appaernt than real. It is made much of by railroad operators who wish to make shippers sensible of the power of the transportation companies, and who miss no opportunity to discredit the workings of the interstate commerce law.

There must be some remedy for the abuses now being practiced on the public. Eventually a way will be found to prevent the virtual confiscation of property by those in control of the transportation lines and to check the growth of monopoly by methods which create artificial scarcity and crush out legitimate competition. It is to this phase of the problem that the business men of Seattle in common with those in every part of the country should address themselves.

COLONEL IRISH QUOTES THE LAW

Editor TRIBUNE: Your review of my statement has the merit of that form of ingenuity which puts into the text of an opponent words and phrases that were not there, and then proceeds to answer them. But let that pass. Let me now avail myself of that virtue, of which THE TRIBUNE has the monopoly amongst the papers around the Bay, the liberty to express in its columns opposition to its own attitude and the privilege of statement, to consider the great and grave issue raised by the isolation of Japanese school children.

The United States has a treaty with Japan guaranteeing, to the nationals of that Empire, the right to reside in the United States on equal terms with the people of the most favored nations. Let us quote the exact language of the treaty: "In whatever relates to rights of residence and travel * * the citizens or subjects of each contracting party shall enjoy in the territories of the other the same privileges, liberties and rights * * as the citizens or subjects of the most favored nation"

The Political Code of California, Section 52, made a part of the school law, defines "residence" in this State, for school and all other purposes. The law prescribes the maintenance of a school library, "free to all pupils of school age" and "any resident of the district may become entitled to its privileges upon payment of such fee," as the Directors may fix

The school law of this State, Act of March 24, 1903, requires every resident, who is a parent, guardian or other person in control of any child between the ages of eight and fourteen years, to send such child to school for a period of at least five months during each school year, and such resident, being a parent or guardian or other person in charge of such child, is penalized for neglect to do so by fine and imprisonment, to a maximum of $50 fine and imprisonment for twenty-five days.

It is seen then that the treaty confers upon Japanese in the United States the same residential rights as the people of the most favored nations, without discrimination. California puts school privileges amongst such residential rights, but proposes to discriminate against Japanese by their isolation. Aliens of the most favored nations enjoy here those rights without discrimination.

The Constitution says that a treaty is the supreme law of the land, anything in the Constitution or laws of any State to the contrary notwithstanding. The issue is, what are residential rights? The right to reside includes the right to equal use of what is supplied by public service corporations, gas, water, street railway transportation. But all of these exist under municipal law and franchise. If San Francisco should put into such franchises the requirement that Japanese shall pay a higher price for gas, water and riding on the street cars than citizens, or the people of the most favored nations, would anyone contend that the United States must stand powerless while its treaty covenant is violated, because the public service corporations are created by State and municipal, and not by Federal law?

Up to this time residential rights, guaranteed by treaty have remained undefined. The law of California puts school privileges amongst those rights, and penalizes the neglect of those privileges. Because the schools, like the public service corporations, are the creatures of municipal law, does the United States stand powerless while its treaty covenant is violated by a municipal body or a State Legislature?

If the residential right to equality in education, worship and the courts, cannot be enforced, why guarantee that right? If this Government become an international welcher in its treaty contracts, it must take its place with the covenant-breaking States of Latin-America, whose treaty welching keeps the family of nations in an uproar.

In its racial and religious aspect this issue is not new. I see many Jews are active if not virulent against the residential [illegible] the Japanese. They are only repeating the arguments made against the Jews in continental Europe, to justify deprivation of these same residential rights. They were denied the right to own real property, and other rights of human [illegible] They were herded in the Ghetto, which was the China-[illegible] European cities. They were the chattels of the municipalities [illegible] they were non-assimilable. But everywhere, except in Russia, [illegible]tion wore out tooth and claw upon them, and now Jews sit [illegible] high places of the cities which owned their ancestors as chattels and kept them in the Ghetto. The Jewish mind, emancipated, shines in civics, literature, art and science, shedding an illumination far beyond the mere gain-getting faculty which it acquired under oppression.

Every utterance against the Chinese and Japanese is derived from that long fight of intolerance against the Jew. Have we learned nothing in the last five centuries?

Very truly, JNO. P. IRISH.

WHERE THE EARTHQUAKE SHATTERS A BARRIER.

—FROM CHICAGO DAILY NEWS.

A Rejoinder to Colonel Irish.

Colonel Irish has dropped his defense of Dr. David Starr Jordan to make a legal argument to sustain his contention that the establishment of a separate school for Orientals in San Francisco is a violation of the treaty rights of Japanese.

The rights of Japanese in this country are precisely those of Chinese—no more, no less—yet nobody is bursting his suspender buttons over the assumed wrongs of the Chinese. A treaty with a foreign nation has precisely the same effect as a law of Congress, and cannot extend the Executive authority nor the powers vested in the Federal Government. It is absurd to assume that the President can by treaty do for aliens residing in this country what Congress and the President combined cannot do for citizens of the Republic.

The Supreme Court of the United States has decided more than once that separate schools and cars for colored people in the Southern States is not a violation of the Constitution. If Colonel Irish's view of the law be correct, colored subjects of Great Britain, Brazil, Germany, Portugal, France or Belgium residing in the South have the right to attend schools and ride in cars forbidden to the use of colored citizens of the United States. However, the legal question involved is before the courts and cannot be determined by a disputation between laymen.

It should be apparent to a man of Colonel Irish's penetration and mental grasp that there is no parallel between the barbarous restrictions imposed for centuries on the Jews in Europe and the requirement that Mongolian aliens residing in the United States shall attend a separate school to gain the education the State law of California requires shall be given to all children.

No man's purity of motive, cloth or calling justifies him in casting by implication an aspersion on a large number of respectable women gaining their livelihood in an honorable calling. However benign his purpose, and however lacking in intent to do an injustice, Dr. Dille has subjected many worthy women to a cruel suspicion by making a statement from his pulpit in terms that leaves the public to guess the person to whom he alluded. A woman's fair name is her dearest possession, which should enlist in defense every chivalrous instinct in man. It is not likely to bring the weak and erring to repentance to utter a charge that affords no basis for discrimination and which strikes innocent and guilty alike, and even protects the culpable by making the innocent share the odium. The divine injunction to speak no evil is one that the clergy as well as laymen should bear in mind.

An English army officer named Major Plane thinks Japan can easily lick the United States or Great Britain. He draws his conclusion probably from England's experience with the Boers.

THIN people usually have feeble digestion. They can't digest fat—yet that's just what they need. *Scott's Emulsion* is made of the most nourishing oil (fat) Nature produces, scientifically prepared to assimilate with a mininum of tax on digestion.

It makes thin people plump.

ALL DRUGGISTS; 50c. AND $1.00.

Japanese Bath.

I thing it does us good sometimes to know that other nationalities may sometimes regard us as "dirty foreigners." Miss Marguerite Glover in Good Housekeeping says that "foreigners are not desired and often are not permitted to take baths in the public bath houses in Japan, but it took me a long time to discover the reason for this. An American lady, visiting a Japanese family on the west coast, was the only foreigner in the country. Some repairs being needed in the bathroom of the residence, the head of the family, a dignified elderly gentleman, went himself to the bath house to make arrangements for the entire household to take their baths there for a few days. The hour and the price being easily agreed upon with the general bath manager, the old gentleman was much perturbed to be notified a couple of hours later that the bathman had found he could not allow the family the use of the baths. No reason was given, but the message, extraordinary as it seemed, was quite clear. Concealing his anger and mortification, the old gentleman went again to the manager and after a long talk found the foreign visitor had been the occasion of the refusal.

"The bathman said if it was known that a dirty foreigner, who did not take a hot bath oftener than once a week, and then washed herself in the very water of the tank, defiling it with soap and the soil from her skin, was frequenting the bathhouse, all his regular patrons would stay away and his business would be ruined. So the poor lady was forced to remain at home while her friends went to the bath, and as the whole community knew she could not take a hot tub there, she felt her reputation for uncleanliness was established."

MODERN WITCHCRAFT

How many English readers who have read the witch trial of Vienna know that just such women as Marie Nebily, performing just such tricks, are to be found here? Marie seems to have surprised the Austrian judge by her story of the Hungarian shepherd, Stephan Stephanovics, who is ninety years old and who sells charms and in whom she believes. He made the remark, which we have so often heard before, that the world is not in the middle ages. But the judge is wrong. A great part of mankind is in the middle ages, if by that is meant that it believes in witchcraft. The credulous Austrian woman who thought that her husband could be cured of extravagance if she gave a half of one of his socks to Marie Nebily, who would then for a small consideration in ready money give a powder to cure him of spendthrift habits, has many French and English fellow-believers.

The "Gentlemanly" Dr. Jordan.

The San Francisco Call is grieved to learn that Dr. Jordan does not practice at Palo Alto what he preaches in San Francisco. It has discovered with pain and sorrow that the good doctor makes the same discrimination at Stanford University that he calls others hoodlums and criminals for making in the public schools of San Francisco.

At Stanford it is a fixed rule that Japanese, negro and Chinese students shall sleep in the basement of the dormitory, the four upper floors being devoted to the exclusive use of whites.

Encina dormitory is one of the finest buildings on the Stanford campus, and in it the male students have their rooms. It is four stories in height, with a large basement. The rooms on the four floors are neat, airy, sanitary and commodious. These are reserved for the white students. In the basement—poorly ventilated, ill furnished and with floor of cement—the Japanese, negro and Chinese students are quartered.

Dr. Jordan is caught redhanded in the mesh of his own professions. Like a great many benevolent persons, he imposes upon others rules of conduct that he does not follow himself. He has one standard for gentlemen at Stanford and another in San Francisco. Even his frequently demonstrated mental agility will be unequal to explaining his inconsistency. Out of his own mouth he has spoken his condemnation.

HOW ABOUT THIS, CHIEF?

Oakland, Cal., Jan. 20, 1907.

Editor TRIBUNE: Would you please tell me what authority a policeman has to hold up three citizens on their way to their homes?

Tonight at about 10:30 myself and two shipmates were quietly walking along Seventh street when we were held up by someone in a uniform of a policeman and another person, who wanted to know where we were going, also wanted to know if we had guns, and felt our pockets. Lucky for us, we had no silver. This took place at Seventh and Linden streets.

Would you please tell me if there is a law that a policeman shall hold up people who are walking along quietly to reach their homes? Oblige C. M. RHODE.

U. S. Lighthouse Tender Madrona.

Positive

A soda cracker should be the most nutritious and wholesome of all foods made from wheat—

Comparative

But ordinary soda crackers absorb moisture, collect dust and become stale and soggy long before they reach your table. There is however, one

Superlative

soda cracker—at once so pure, so clean, so crisp and nourishing that it stands alone in its supreme excellence—the name is

Uneeda Biscuit

5¢ *In a dust tight, moisture proof package.*

NATIONAL BISCUIT COMPANY

DANDELION

removes the cause of kidney trouble

A healthy kidney is a filter. The blood goes in at one end of the kidney full of poisonous and waste material. It comes out from the other end perfectly pure. Like all filters the kidneys get out of order. The trouble is only slight at first, but rapidly becomes dangerous if neglected, because the kidneys become choked with refuse, and the result is a leaking filter, full of holes and ulcers, with the natural consequence that the whole system becomes poisoned and the blood contaminated with uric acid. Dr. Edward's Compound Dandelion Tablets act directly upon the kidneys and remove the cause of the trouble. In other words, they repair the leaking filter and make it clean and healthy. Get a box today.

Fac similie of Top of Box.

CALL AT DRUG STORE FOR FREE TRIAL PACKAGE.

BOTH TABLETS AND PILLS SOLD BY ALL DRUGGISTS. PRICE 25c.

CUT OUT THIS COUPON.
Please give the bearer
.....
One trial package Dr. Edward's Dandelion Tablets.
I. A. & D. Co.

The Owl Drug Co.

Thirteenth and Broadway
Tenth and Washington.

Sales Agents, I. A. & D. Co., Wellsville, N. Y.

Studios:
San Francisco
Sacramento
San Jose
Oakland

Open Sundays
10 a. m. to 4 p. m.

BUSHNELL FOTOGRAFER

532 Fourteenth Street
(Touraine Hotel Bldg.)

Have you ever experienced the convenience of a ground floor studio?

SOCIETY'S REALM

MRS. CARL SCHILLING, nee Isaacs, Whose Marriage Last Evening Was a Society Event.

The marriage of Carl Schilling and Miss Genevieve Isaacs took place last evening at the First Unitarian church in San Francisco The ceremony was performed by the Rev Bradford Leavitt

The church was decorated with palms smilax and festoons of green with pink blossoms The bride and groom stood under a beautiful floral arch made of pale pink carnations and roses

The bride a charming brunette wore a handsome gown of white satin foulard silk made with panels of tulle ruffles The bodice had a bertha of valenciennes lace with ruffles that extended over the shoulders She wore a long tulle veil and carried a bouquet of white orchids

Miss Helen Gray the maid of honor wore a gown of pale blue messaline made in the empire mode and trimmed with lace She wore a wreath in her hair and carried pink carnations

Miss Elsa Schilling the only bridesmaid wore an empire gown of pale pink messaline embroidered with lace She carried white carnations

Rudolph Schilling the groom's brother acted as best man and the ushers were Dr Percy Haskill Benjamin Little James Lawson and Benjamin Gillett

After the ceremony there was a reception at the home of the bride's mother Mrs Emil Mozart Mrs Mozart wore a handsome gown of lavender broadcloth

Mr and Mrs Schilling stood beneath a bower of green lighted with a wedding bell of white Gardenia Smilax were extended from the central bower to each corner of the room

Mr and Mrs Schilling will spend their honeymoon in the West Indies and will return in March They will make their home for the present with the groom's parents Mr and Mrs A Schilling in this city

WHIST CLUB

Miss Elma Chase entertained the Linda Vista Card Club last Monday at her home White was played during the afternoon Those who enjoyed Miss Chase's hospitality were Miss May Coogan Miss Alice Knowles Miss Ruth Knowles Miss Bessie Palmer Miss Marion Walsh Miss Englehardt Mrs J G Brown Mrs Hugh Goodfellow Mrs Harry Bates Mrs Allen Chickering Mrs Arthur Tasheira and a few others.

FAREWELL AFFAIRS

Mrs Hugh Hogan has been the complimented guest at a series of delightful affairs prior to her departure for Europe One of the events of the week was the card party given by Mr and Mrs John Richard Cook Half a hundred friends were entertained and the prizes after an interesting game of whist were carried off by F P Hogan Mrs Frank Sweeney and Judge Geary

Mrs M Keller was hostess at a reception given for Mrs Hogan and the guests included fifty members of the Catholic Ladies Aid Society of East Oakland where Mrs Hogan has many friends

Mrs Catherine Chase entertained at luncheon at her San Francisco home at Broadway and Octavia streets in compliment to her friend Mrs Hogan A dozen friends were asked to this charming farewell affair

Mr and Mrs Richard Cook are also to preside at a dinner that will be followed by a theater party early next week for Mr and Mrs Hogan

On Thursday the last afternoon of the month Mrs E A Whitaker will be luncheon hostess at a complimentary affair for Mrs Hogan The affair will be at the Whitaker residence on Seventh avenue and East Twenty third street

SOCIETY NOTES

Mr and Mrs Coker Sims will leave Berkeley soon and are looking for a house in San Francisco

Mrs Deane and Miss Marie Rose Deane expect to return to San Francisco early in February after several months spent in Berkeley

BIRTHDAY PARTY.

One of the society events of the year in Washington township took place on Saturday evening January 19 in Niles the occasion being a reception and dance given by Mrs Emily L Chittenden in honor of the eighteenth birthday of her granddaughter Miss Blanche Ellen Sharpe About two hundred invitations were sent out the guests including representatives of most of the prominent families of the township The gathering was held in Odd Fellows hall which was decorated in bamboo and pepper branches with festoons of red and poinsetta blossoms to lighten it up with their gay coloring Many beautiful costumes were worn by the young ladies present Cakes and ices were served just before midnight Besides the guests present from Niles and surrounding towns there were also many friends from Oakland, San Francisco and San Jose

ROGERS—WRIGHT

George F Wright and Miss Elizabeth Rogers were married at the bride's home 1127 Prince street Berkeley last Sunday evening January 20 The wedding was attended by sixty guests Dinner was served after the ceremony

The bride is one of Berkeley's most popular young ladies

MUSICAL EVENT.

Mrs W S Noyes was hostess last evening at a reception and musicale for Miss Edith Gene Kelley the talented pianiste Over two hundred guests were bidden to meet the young musician Miss Kelley will soon go abroad where she will continue her musical studies She has been a pupil of Robert Tolme of Berkeley

Mr and Mrs Noyes were assisted in receiving their guests by Mr and Mrs Bartholomew Noyes Mr and Mrs Edwin C Morrison Dr and Mrs Hayward Thomas Miss Kate Padford Mr and Mrs Susan Smith of San Francisco

AFTERNOON AFFAIR.

Miss Elizabeth K Clow will entertain next Saturday afternoon at a reception planned for Mrs Frederick A Cowing and Mrs Royal D Hawley of Chicago Half a hundred guests have been invited

Miss Clow will be assisted in receiving by Miss Eleanor Moller Miss Josephine Moller Miss Edith McGraw and Miss Gladys Gould

The guest list will include Miss Katherine Barnes Miss Helen Bancroft Miss Helen Beckwith, Miss Florence Bunnell Miss Jean Booth, Miss Jessie Bell Miss Elsie Brunner, Miss Hazel Burpee Miss Marjorie Coogan, Miss Kathryn Culver, Miss Vera Cope Miss Linda Cotter Miss Pearle Chickering Miss Alice Dabney, Miss Esto Dunbar Miss Alice Earl Miss Lucy Fennessey Miss Nelda Fisher Miss Anna Franck Miss Margaret Franck Miss Madge Cunningham Miss Gladys Gould Miss Ethel Graff Mrs David Hartley Miss Mattie Halbert, Miss Claire Hudson Miss Louise Hall, Miss Ethel Johnson Miss Eva Lamoureaux Miss Margaret Minnehan Miss Mary McClure Miss Anna McClure, Miss Charlotte Momson Miss Hazel Menett, Misses Moller Miss Lila Marshall, Miss Edna Mitchell Miss Edith McGraw Miss Geraldine McGraw, Miss Cornelia Hincaman Miss Alice Porterfield, Miss Genevieve Pratt Mrs Olive Russell Miss Ann McElrath Miss Isabel Scupham Miss Alice Shinn Miss Grace Steider Miss Effie Smilie Miss Elizabeth Smilie, Miss Ruth Vickery,

NEW WARSHIP FOR THE NAVY

House Committee to Recommend Construction of Gigantic Vessel.

WASHINGTON Jan 23—It is practically assured that the House Committee on naval affairs will recommend the construction of another gigantic battleship in addition to the one decided upon at the last session

As the result of a partial canvass made by members of the committee they are convinced that the House will approve an additional battleship as recommended by President Roosevelt and Secretary Metcalf

Chairman Foss of the committee, said today that he expected the naval appropriation bill will be reported to the House before the end of the present week

ASSAULT COMPLAINT AGAINST MOTORMAN

Alleging that Albert Lunardi a motorman in the employ of the Oakland Tract on Consolidated made an unprovoked assault upon them several nights ago while they were aboard his car James Miller and his son-in-law have sworn to felony complaints of assault with a deadly weapon against Lunardi

The latter alleges that the two men annoyed him and that he used his controller to drive the men from the car

THREE AGED MEN SOUGHT BY POLICE

Three men well along in years have disappeared from their homes in this city in the past few days and the police are now searching for them Charles Gilens fifty two years of age is missing from 1165 Peralta street Gilens is five feet six inches in height, with blue eyes and gray hair He wore a light gray suit of clothes and a cap when last seen The aged man has been missing since January 2

Joseph Pacheco of 1078 Seventeenth avenue is also among the missing He is sixty five years of age five feet six inches in height and dark complexioned When last seen he wore a black suit and a black fedora hat

PETTY THEFTS ARE REPORTED TO POLICE

By the use of a key a burglar entered the room of Charles Trometer at 858 Washington street this morning and stole an alarm clock a gold ring and $4 50 in silver Trometer has reported his loss to the police A silver watch, with a gold-plated fob adorned with three figures of horses was stolen from D M Hicks of 1124 Golden Gate avenue while he was in a local barber shop Hansen & Kahler have reported to the police that about $20 worth of lumber was stolen yesterday from their yard at Third and Cypress streets

Tartan plaids are finding much favor as trimming and appear in pipings, girdles belts buckles buttons etc

Miss Catherine Shannon and Miss Edna Whitney

STAGE SOCIETY.

The Independent Stage Society announces one of the interesting events of the month a matinee performance of Bjornsen's great play 'Beyond Human Power' to be given tomorrow afternoon at Ye Liberty theater

The cast will include Constance Crawley the gifted English actress Arthur Maud Elmer Harris Elsa Maxwell and Willard Barton

The introductory speech will be made by Austin Lewis, the well-known writer and lecturer

Miss Crawley will leave within a fortnight for a tour abroad where she has engaged to present Shakespearean plays

The performance tomorrow promises to be a literary and social event of importance

BRIDGE PARTY.

Miss Edna Orr was hostess today at a bridge party given at her pretty home in Berkeley The complimented guests were Miss Mary and Miss Susan Fitz who leave soon for a three months visit in the east

Among those present were Miss Mary Fitz Miss Susan Fitz Miss Katherine Kutz, Miss Eleanor Phelps Miss Charlotte Hall Miss Norma Castle Miss Helen Dornin Mrs Arthur Kelley, Miss Helene Robson Miss Marie Rose Deane Miss Roberta Deal Miss Anita Thompson Miss Ethlyn Dulin Miss Fanny Pray Mrs Milton Pray, Mrs Bebb Mrs Wallace Bertholf Miss Aspland Miss Rhoades Miss Gertrude Russell Miss Evelyn Hussey Miss Lillian Isaacs Miss Myrtle and Miss Ethel Sims, Miss Wiley Miss Maud Howard

SOCIAL AFFAIR.

The Gaelic Social Club of this city assisted by the Gaelic Dancing Club of San Francisco will give a testimonial entertainment to Miss Pearl Hickman Thursday evening January 24, at Hovey's Hall 414 Eleventh street

Some of the special features which will appear on the program will be an Irish four hand reel in costume by Miss Pearl Hickman of Oakland, Miss Clara Coyne of San Francisco Joseph P Kelleher of San Francisco and Dan Cotter of San Francisco solo Chas Hyde of Oakland recitation C C Lydston of Oakland Irish jig and reel by the Misses Mildred and Edna Kelleher of San Francisco

After the program the floor will be cleared for dancing Joseph P Kelleher president and instructor of the Gaelic Dancing Club of San Francisco will act as floor manager

TRIBUNE CALENDAR
JANUARY 22

"'Tis better to have loved a short one, than never to have loved at all"

JAPS FLOCKING INTO COUNTRY

Nearly Four Hundred Arrive on Steamer Alameda From Honolulu.

SAN FRANCISCO Jan 23—On the steamer Alameda, which arrived in port from Honolulu yesterday, there were three hundred and twenty-five Japanese coolies Four hundred more coolies will arrive on the Korea today from the same point. Only nine-to-four have been allowed to land so far Commissioner of Immigration Hart H North received instructions from Washington prior to the arrival of the Alameda to detain the Japanese until a thorough investigation had been made of their right to land Accordingly North and several assistants passed the afternoon yesterday making examinations, and obtained the required information from the immigrants desired by the United States Bureau The ninety-four Japs who had been examined were allowed to land The rest were compelled to remain, despite their protests

The arrival of more than 700 Japs in San Francisco so soon after the controversy over the Japanese school question, has caused considerable comment not only in San Francisco but in Washington The United States Bureau of Immigration apparently thinks it high time to take a hand in the situation and make a thorough investigation

The Japanese who arrived in port yesterday claim to be bona fide residents of Honolulu, but as a matter of fact this is only said to gain entrance to the United States as they merely touched at the Island en route to this country and their passports from Japan are of recent date They had been examined as to their sanitary conditions at Japanese and Hawaiian ports

EMPORIUM WILL NOT COME HERE

January 21, 1907.

Editor TRIBUNE, Oakland, Cal—Dear Sir We note with much displeasure that on one or more occasions your paper has made mention that it is the intention of THE EMPORIUM to locate in Oakland, and that with this end in view, we were negotiating for premises As this report is absolutely untrue, and as this company has no intention whatever of locating in your city, or starting a branch store we trust you will see your way clear to retract whatever may have been published on the subject Very truly yours,

THE EMPORIUM
A W Denis, Secretary

CHARGES DENIED BY RAILWAY WITNESS

SEATTLE Jan 23—The case for the railroads in defense of the charge of discrimination and car shortage before Interstate Commerce Commissioner Lane opened this morning The main witness for the railroads B E Palmer assistant general superintendent of the Northern Pacific testified that the charge made yesterday by Charles Patton of the Reliance Lumber Company that the lumbermen were forced to pay from $1 to $10 to trainmen on the Northern Pacific for empty cars was untrue to the best of his knowledge and belief

CHARGES OF FRAUD MADE

Suit Is Begun Against John Gray to Recover Valuable Property.

Allegations of fraud are made against Attorney R E Hewitt and William Walker in a complaint filed in the Superior Court by John Gray, to recover property valued at $6000

Gray admits in his statements that he suppressed a will of his deceased aunt, Mary Aiken, at the solicitation of Walker and Hewitt

According to the complaint, Mrs Aiken's will contained provision for a legacy of $700 to her nephew, John Gray As he owed her over $1000 however, there would still have been $300 due from him to the estate The defendant and Attorney Hewitt are alleged to have persuaded Gray that by suppressing this will and deeding his property to Walker he would escape paying the $300 Walker it was understood would redeed the property whenever his nephew wanted it done

After the deeds had been delivered Gray alleges his uncle filed an earlier will for probate in which Mrs Aiken left all of her property to Walker and a sister The plaintiff further claims that Walker has persecuted him by causing his arrest on a misdemeanor charge

DRUNKENNESS CURED

It will be gratifying to all lovers of temperance and a happy home to know that a simple and scientific cure for the whiskey and beer habit has been discovered Orrine never fails to cure drunkenness if it is used in accordance with the simple directions in the package and the discoverer has so much confidence in the treatment that we are authorized to sell it with an absolute guarantee to effect a cure or the money will be refunded

It is in two forms No 1 to be given secretly and No 2 for those who wish to be cured $1 each Mothers and sisters have told us of husbands and brothers who since they were given Orrine in many cases without their knowledge have lost all desire for drink and we are glad to recommend the remedy Mail orders filled The Orrine Co Washington D C or Owl Drug Co, 13th and Broadway

CAPTAIN OF BALL TEAM

T. King Sweezey Chosen As Leader of University Nine

BERKELEY, Jan. 23—T King Sweezy was unanimously elected captain of the California 'varsity baseball team by the old members of the nine at a meeting held in the training quarters yesterday afternoon. Sweezey takes the place of K. C Gillis, who was forced to withdraw from college because of the illness of his father Sweezey will play for his third and last season on the 'varsity this year and has always been a sure fielder and a reliable batter. He made his "C" as center field but owing to the loss of Gillis and Gunn in the infield he will probably play second this year Sweezey had the honor of being custodian of the Stanford axe during his junior year

After the important work of choosing a captain had been concluded the men signed up for training and adjourned to the diamond For the first time this year the cracking bats and flying balls usered in the baseball season of 1907 About 30 men were on hand yesterday afternoon and the practice was very light as Trainer Christie did not wish to have any sore arms develop so early in the season

The veterans are Captain Sweezey, '07, Robert Causley '06, J R Scheffer, '09 R A Myers '09 R V Jordan 08, E A Heister, 09, and H A Miller, '09 A number of men who have played on their class teams are back in college and prospects are brighter than ever for a championship nine

A Tragic Finish

A watchman's neglect permitted a leak in the great North Sea Dyke, which a child's finger could have stopped to become a ruinous break devastating an entire province of Holland In like manner Kenneth McIver of Vanceboro Me permitted a little cold to go unnoticed until a tragic finish was only averted by Dr. King's New Discovery He writes 'Three doctors gave me up to die of lung inflammation caused by a neglected cold, but Dr King's New Discovery saved my life' Guaranteed best cough and cold cure at Osgood Brothers drug store, Broadway, corner of Seventh and Washington corner of Twelfth 50c and $1 00 Trial bottle free

W. WILSON
Watch Maker—Established 1866
Opposite City Hall, near 15th St.
107 San Pablo

BUTTER
AT CUT PRICE.
2 lbs, full weight.... 90c
1 1-2 lbs, full weight..68c
1 lb., full weight..... 45c
Fresh ranch eggs, doz., 40c
ROYAL CREAMERY
BRANCHES
1211 23d ave., near E 14th st.
1136 13th ave, near E 14th st.
City Market 13th st, near Washn.
Wilson's Market, 904 Washn. st.
2265 Shattuck ave, Berkeley.
New Branch, 37th and San Pablo.
MAIN STORE
309-319 TWELFTH ST.

Patches on Glasses

Glasses with pieces patched on for reading are out of date and the optician who prescribes them is way, way behind

The Kryptok (hidden eye) glasses have no pieces patched on yet they give clear distant and clear reading vision in the ONE glass

Kryptok is not a one-piece lens It is a combination of different lenses made into one It is the combination that does the work that helps the eyes, that made the World's Fair judges declare it the best glass in the world

CHINN-BERETTA FACTORY ON PREMISES OPTICAL COMPANY
466 Thirteenth Street
Bet. Broadway and Washington
Oakland
San Francisco, Stockton, Sacramento, Fresno.

YOU KNOW THE KNABE IS THE REALLY GREAT PIANO
The Wiley B. Allen Co.
KNABE PIANO DEALERS
COR 9th & BROADWAY, OAKLAND

16th STREET TRUNK FACTORY
16th Street Bet San Pablo and Clay
Oakland, Cal
W L ROBERTSON & CO, Props.
Sample Trunks and Cases a Specialty
All goods retailed at Wholesale Prices
Trunks Suit Cases Bags and Ladies' Purses Repaired.

ORIENTAL ART
—AT—
GUMP'S
We have a most interesting assortment of all kinds of Japanese and Chinese wares, also some most attractive carved furniture, including fine old Teak pieces
PRICES ARE REASONABLE
1645 California St. Just Below Van Ness
San Francisco

WHEN YOU NEED PRINTING
DEAL DIRECT WITH THE PRINTER
By doing so you will often times save a large profit which has been added to the printer's price by solicitors who do not represent a printing house.
THE TRIBUNE has a plant, modern in every respect, and can fill any order for Office Stationery, Ledgers, Journals, Loose Leaf Sheets, Wedding Invitations and printing of all descriptions.
Large or small orders will receive prompt and careful attention.
The TRIBUNE'S Printing Dep't.
Telephone Oak. 528 8th and Franklin

HAVE IT RIGHT
Have Your Beverages Made Good Enough to Win You.
The rule about not boiling coffee leads many persons to prepare Postum in the same way
This is a mistake, and, of course is unfair to Postum Have it just right and it has much the same flavor as the mild and high-priced Java coffee but never causes the troubles that coffee does
An Illinois man found out how to make Postum so it tasted as good to him as his old-time coffee He writes
For years I could not breakfast without my cup of coffee
During this time I was troubled with palpitation of the heart with smothering and nervous spells The doctor told me to quit coffee but I did not
'Finally one time while visiting I was given Postum for breakfast I can't say I enjoyed it at first—they only guessed how to cook it But when we followed the directions on the package we all agreed that Postum was fine'
'Then I began to enjoy my meals Could take plenty of substantial food besides the Postum and felt good afterwards My headaches were gone and gradually I forgot I ever had heart trouble
'I have told persons we used Postum at our house and they remarked they did not know how we could use the stuff They did not get at its goodness because it was not made right
A lady tried to give Postum to a lot of hired men but they would not take it I tasted it as she made it and didn't wonder—it didn't taste like ours Asked about it she said she never had paid much attention to directions on package
The next time I saw her she had learned how to make Postum right and said the men folks asked for their second cup Follow directions and you'll have good Postum' 'Have it right' Name given by Postum Co Battle Creek, Mich Read the directions on the package There's a reason.'

RUMFORD
THE WHOLESOME
Baking Powder
Best of the High Grade Powders.
15 cents half pound can.

HEART .·. TRIBUNE'S PAGE FOR WOMEN .·. HOME

WOMAN IN HURRY LOSES PURSES WORTH $3000

Gold Mesh Affairs, Set With Many Diamonds, Are Left in a Railroad Train.

PHILADELPHIA, Jan. 23.—Stimulated by a reward of $500, both city and private detectives have been searching for nearly six weeks for a package valued at $3000, consisting of four diamond-set gold-mesh purses, left in a Pennsylvania Railroad train which left Chelten avenue at 11:17 o'clock on the morning of December 7th.

The identity of the loser, said to be a wealthy woman of Germantown, has been carefully guarded, the proprietors of the jewelry store from which the articles were purchased, offering the reward.

According to the Lost and Found Department of the railroad company, a woman came there, and reported that, in her hurry to leave the train at Broad street, she had left in the seat a package containing four solid gold chain-mesh purses, all set with large diamonds.

The purses were each wrapped separately in tissue paper, and she said she was taking them back to the jewelry store to have alterations made.

A LOVE NOTE VENDOR TO QUIT HER SCHOOL

"I've Written My Resignation," Says Teacher Who Tried to Sell Doctor's Letters.

NEW YORK, Jan. 23.—As a result of the exposure of her offer to sell love letters, written to her by a noted physician, Mrs. Victoria C. Jack, known to the children of Public School No. 125, at Wooster and Bleecker streets, as Miss Virginia Roddick, one of their teachers, last night announced her intention of resigning her position. Mrs. Jack was once known as Queenie Clifford and was one of Sam T. Jack's burlesquers.

"I have written my letter of resignation," said Mrs. Jack, who was a sister-in-law of the late Sam T. Jack, the theatrical man, "and I shall hand it to the Board of Education tomorrow. I am resigning for purely personal and private reasons which have nothing to do with the publication of my offer to sell the love letters.

MOTIVE NOT BLACKMAIL.

"I am not a blackmailer There was a much deeper motive in my offer to sell the missives. All will be revealed in good time.

"While I will not allow the name of the man who wrote me the letters to be made public just now, I will state that he is not only a celebrated doctor, but that he is interested in one of the largest trust companies in the financial district. His statement that he forwarded me remittances from Europe is true, but the money was in return for loans I had made to him in days past.

"The letters I offered for sale were couched in terms of such excellent literary merit that they were worthy of publication."

ACTOR, TO GAIN A BRIDE, BECOMES A SOAP MAKER

Douglas Fairbanks Quits the Stage to Win the Consent of the Father of the Girl He Loves

NEW YORK, Jan. 23.—Miss Bertha Sully, daughter of Daniel J. Sully, the cotton broker, is to become the bride of Douglas Fairbanks, recently with "The Man of the Hour" theatrical company.

Mr. Sully and his daughter were together when they saw Douglas Fairbanks the first time. It was two nights before the collapse of the great boom in March, 1904, when Sully's millions were swept away in the sensational break in cotton, that father and daughter sat in Lyric Theatre and watched the performance of "The Pit."

Curtis Jadwin, the hero, played the part in the drama which Mr. Sully was enacting in real life. Douglas Fairbanks was one of those to bring about the hero's downfall. Miss Sully was so impressed with his acting that she fell in love with him. The scene was so distasteful to Mr. Sully that he was prejudiced against the young actor.

Miss Sully and Mr Fairbanks were introduced at a social function, and he became an ardent suitor for her hand. A vivid memory of the closing scene of "The Pit" clung to Mr. Sully, and he looked upon the actor's suit with disfavor.

Finally Mr. Sully consented to the match on condition that his prospective son-in-law quit the stage

Mr. Fairbanks can be seen any morning at work in the Brooklyn factory of the Buchan Soap Company, the new concern, of which Mr. Sully is president. He is preparing to become assistant treasurer of the trust. The wedding will take place in June.

STREET VIOLETS.

BY MARIE PARISH.

Perfume of violets—suddenly I hear
The pulsing clang and the clamor of the street;
The manifold, incessant sounds that beat
Like some great rhythmic ocean on the ear,
In waves that rise afar, and surging near,
Break into rippling laughter at the feet.
Perfume of violets—magic subtly sweet,
Potent to make beloved visions clear
To yearning hearts. To mine no dream it brings
Of sloping meadows fresh with April showers,
Of winding lanes, or hidden forest springs,
Of shaded nooks removed from worldly care—
Only a street, gray-paved and wind-swept, where
A merry city pauses to buy flowers.

FAMILY WAR OVER HER FIRST HUSBAND'S ASHES

NEW YORK, Jan. 22.—Mrs. Elsie Gramer, a wealthy matron, has appealed to the courts to restrain her second husband from annoying her. She declares he is jealous of her first husband's ashes, which occupy a prominent place in the house.

"He is a most unreasonable man," said Mrs. Gramer. "I could hardly dust the urn containing my first husband's ashes without arousing his anger. Several times he wanted to throw the urn into the street, and it was with difficulty that I restrained him."

This is a picture of Mrs. James G. Blaine and Lieut. Paul S. Pearsall, who is now her devoted attendant, and to whom, it is said, she is soon to be married. Mrs. Blaine was Miss Martha Hichborn, daughter of Admiral Hichborn of the Navy. She recently secured a divorce from young Blaine.

FIE, FIE, SAPHO!

Blithesome Nethersole Neglects The Curtains of Her Private Car

Like a Nymph, the Actress, All Oblivious to Surroundings, Disports in Bath While Staid Citizens Look On.

The following appeared in the Sunday News, Sacramento, Cal., on January 20:

"Sapho, the real sensuous Sapho, the real article, freed from the limitations that the police force and the proprieties of civilized society exact, regaled some thirty or forty men in the Southern Pacific passenger depot yesterday. Probably Sapho didn't know that she was being observed, but she is evidently possessed of a treacherous disposition or else she is so devoted to her art that she readily overlooks the conventions of society. Possibly she may despise them all.

"Fresh from a crowded house and a triumph in the Clunie on Friday night, Olga Nethersole went to her private car which was held in readiness for her on a siding just north of the big Southern Pacific passenger depot. Probably she felt more at ease than did some of her audience who thought that her performance in Sapho failed to live up to the promise of it in that it was neither as suggestive as was expected by some or else too gross for the delicate sensibilities of others.

TO THE BATH.

"When Olga arose yesterday she hied to her bath. Olga always carries her bath about with her in her private car. The car was safely sidetracked between rows of other cars of the kind that the proletariate occupy when they have the price. The sun shone bright without and the invigorating rays were welcome even under this benign sky where Summer and Spring blend deliciously. The artistic sense of Olga Nethersole could hardly be blamed if it spurned the thought of shutting out the sunshine of that glorious afternoon.

CURTAINS UP.

"At any rate, Olga made no appreciable attempt to enforce an exclusion law against the God of Day. The Pullman curtains were undrawn when nymph-like she splashed in her bath. A squad of men with no thought more evil than the suggestion of the art that Olga herself invokes to hide the blushes of ingenuous shame were eager attendants on the spectacle.

"'There was the genuine Sapho,' said one of the spectators of that strange incident who had paid $2 to see her simulating the Sapho of the story. No Clinging drapery concealed the outlines of her forty-six-year old anatomy. My, how that woman did enjoy her bath; as for us, what could the poor boys do? But I want to say that the revelation disenchanted us completely. I am willing to admit that art beats nature hollow in some cases. This was one of them.'"

ETIQUETTE AT THE TABLE

"I have been invited to Mrs. Brown's to dinner. They are such nice people and I am afraid I will not act right at the table so that I almost hate to go."

This is what I heard a little girl say the other day, says a writer in the Washington Times. If she had "acted right" every day and at every meal at home, she doubtless would not feel this way. However, perhaps, if she will read carefully what is given here she may manage to get through the dinner without horrifying Mrs. Brown.

The spoons should never be in the cup while drinking, but should be left in the saucer. It should be used in eating fruit salads, small and large fruit, when served with cream, puddings, jellies and preserves.

Apples should be pared, cut into small pieces and eaten with the fingers.

Cake is broken into pieces the size of a mouthful and eaten with a fork or the fingers.

Celery should be eaten with the fingers.

Cheese should first be cut into small pieces, then placed on pieces of bread or cracker and lifted to the mouth with the fingers.

The fingers should be dipped in the water and gently rubbed together, and dried on the napkins, when the finger bowl is passed.

All raw fruit except melons, berries and grapefruit are eaten with the fingers. Canned fruits should be eaten with a spoon.

The serious illness, because of poison, of Miss Edyth Walker, the well-known opera singer, at Hamburg, has caused much concern among her friends here. While it is hoped that no permanent injury has been done to her voice, it is stated in the cables that she will not be able to sing for some time to come, in any event.

BUYS AUTO AND GETS HUSBAND

CHICAGO, Jan. 23.—Cupid did most of the demonstrating in the $4000 automobile which George B. Brown, a salesman, sold to Miss Jennie Johnson, an heiress.

The first day's demonstration ended in a purchase and an invitation of the young man to dinner. Then followed daily visits to the Johnson home and daily demonstrations with Miss Johnson's newly acquired automobile. When Brown's boss asked him about it he said:

"Well, I'll tell you. 'I have not only sold an automobile, but I have won a bride.'"

"You don't say so!" gasped the automobile dealer, who is a bachelor himself. "The next time I get a telephone call like that I'll not send one of my employes, I'll promise you that."

GRAPE FRUIT SHERBET.

Roll and press the fruit upon a table to loosen well the juice; cut in two, squeeze out the juice and strain through a cloth or a fine strainer; use equal parts of juice and sugar, stir until the sugar is dissolved, then for every cup of liquid add half a cup of cold water. Stir well and pour into the freezer and freeze until soft and "mossy."

When oranges are served in divided sections, sweetened and the seeds removed, they should be eaten with the fork. If served whole, cut into suitable portions.

GIRL IS BURNED SAVING BABY BROTHER IN FIRE

Five-Year-Old Maid Extinguishes Clothes Ignited at Stove and Drags Child From Blazing House.

CHESTER, Pa., Jan. 23.—Five-year-old Mary Bulger, daughter of Mr. and Mrs. Harry Bulger, of Second and Townsend streets, proved herself a heroine when she saved the life of her 2-year-old brother, James.

The children's mother went to a nearby grocery sotre and left the little girl to look after her baby brother.

While the latter was amusing himself by lighting pieces of paper at the kitchen range his dress became ignited.

He ran screaming to his sister, who extinguished the flames, burning her hands and setting fire to her clothing at the same time.

Meantime the flames had caught a tablecloth and spread to the woodwork of the kitchen.

Seeing that it would be useless to try and put out the fire, the little girl dragged the child from the house, and, running to the dwelling of Michael Quillan, a neighbor, told the occupants what had taken place.

Policeman Dean, who was in the neighborhood, with the assistance of neighbors, extinguished the fire without calling out the brigade.

TEACHER WEDS HIS STAR PUPIL, A GIRL AGED 15

Love and Education Mingle in High School of a Rural Town—Nuptials Very Quiet.

BETHLEHEM, Pa., Jan. 23.—Love, which had its inception amid the prosaic surroundings of cube root and quadratic equations, reached its culmination when Edwin S. Landis, 29 years old, principal of the Freemansburg High School, was married to Miss Ruth Yotter, aged 15, his erstwhile star pupil.

Landis took charge of the school late in 1905, and Miss Yotter, then only 14 years old, was perhaps the most advanced pupil in the school. Landis seemed to take particular pains in her instruction, and their friendship soon became noticeably strong. Landis boarded at the hotel kept by the girl's father, and thus they were thrown into contact both in school and without.

Favor shown by the principal to his favored pupil even had the effect of making the other scholars angry, and the girl was not a few times upbraided by her classmates.

When Miss Yotter did not come back to school after Christmas holidays, the petty gossips of the place at once announced that she had captured the principal's heart, and for once they were right, as the wedding last night shows.

The nuptials were exceedingly quiet, and the pair will not take their brical trip until next June.

WINS BRIDE, 16, THOUGH PARENTS GO TO COURT

Husband Is Acquitted on the Charge of Swearing Girl Was Eighteen and Takes Her Away.

BALTIMORE, Jan. 23.—"Can I take my wife with me?" asked Joseph Hoffmeyer of Justice-at-Large Packard in the Central District Police Court.

"Does she want to go with you?" asked the Justice. "If she does, you can take her."

"Indeed, I do want to go with him," said Mrs. Hoffmeyer, the 16-year-old bride, who was Miss Pauline Lohman.

But Mr. and Mrs. Lohman, the father and mother of the bride, did not like the Justice's decision, when he acquitted the bridegroom of the charge of perjury in making oath that the bride was 18 instead of 16 years old, when he took out a marriage license.

"My daughter will go back with me!" proclaimed Mr. Lohman. "She will go back with us!" screamed Mrs. Lohman.

"I will go with my husband," said the bride in a rather faint voice. And the crowd inside and outside the court cheered as this bride went away on the arm of her husband.

CHOCOLATE HERMITS.

Shave finely two squares of bitter chocolate and place it where it will melt slowly. See that it is all dissolved. Cream together half a cupful of light brown sugar and about the same quantity of butter; add two beaten eggs, half a cup of molasses, half a cup of sour cream or milk, with a level teaspoon of soda in it, a cup of chopped dates or raisins with a few nut meats, half a teaspoon of vanilla, the melted chocolate and flour to roll out. Bake in a brisk oven.

The accompanying picture is from a recent photograph of the beautiful Wilhelmine Adamovic, for whom the Archduke Leopold Salvator of Austria renounced his wife and children and the life of the court of the Emperor Franz Josef. The Archduke, who forfeited his title because of his relations with the fascinating Wilhelmine Adamovic, was divorced by his wife, and then married the woman with whom he had eloped. It is now stated that he is suing for a divorce, and is trying to make peace with the Austrian Emperor, and to have his title and his estate returned to him.

THE LAST U. S. CENSUS SHOWS

That out of every 100 deaths from Kidney Troubles 92 of them had Bright's Disease. How on earth then can people who have any kind of Kidney Trouble afford to take anything but Fulton's Renal Compound? (the only known Specific for Bright's Disease).

THE PRESS ADMIT THE FACTS

The Journal Declares It

(From the Kansas City Journal)

Diseases heretofore believed incurable have been proved by one of the most skilled specialists of Bright's disease to be curable, probably the most fatal of all diseases, accomplishment of which disease were considered [illegible] from recent developments [illegible] and from continuing [illegible] that not only a permanent cure of Bright's disease but the complaints can be cured.

The formula was first put to the test in this city by a prominent hotel man. He got the results that he sought, and the news spread through the hotel world. The publication of the facts in the presence of the guests now registering at hotels in Kansas City.

One of the most wonderful recoveries is that of D. J. M. Guest of Fulton, Mo. His story of loss of health and suffering as told by him was published to go to Florida.

The experience of the hotel manager became industrially known. He was bedridden, incurable till a friend, making called his attention to the recoveries that were being made by the Fulton Compound. The result was a definite cure. Dr. Guest returned to his home in Fulton, Mo., and resumed his business. Friends include [illegible] Kansas City Journal.

It Is a Fact

(Buffalo N. Y. Times)

In view of the general belief in the incurability of chronic Bright's Disease and Diabetes we were asked to interview three parties in this city two of whom have recovered and the third is getting well.

A member of our staff went to one of the parties on Jefferson street. He is a business man. He stated that he had a friend who was so far gone that he could hardly move. Later he was astonished to see him back again at his employment. Meanwhile his wife developed the disease. Later she was in about her occupation.

The business man in question was so much interested as he was a sufferer himself from Diabetes. He found that their recoveries had been effected by the Fulton Compound for Bright's Diseases and Diabetes and he procured the treatment for himself with the result that he has resumed the personal care of his business.

The member of the Times staff who verified these facts is aware of another case in this city that is yielding to the same treatment. That chronic Bright's Disease and Diabetes are now regarded as well within control here as well as California.—Buffalo Times.

It Did the Business

(Berkeley Daily Reporter)

A few months ago we were advised that a child of a personal friend of the editor living in a San Joaquin Valley city had Bright's Disease and that the family physician who is also known to us gave the family no hope.

We personally know the manager of the John J. Fulton Co. and suggested that he send literature of the Fulton Compound to the child's father.

It was sent.

This was several months ago.

We are now advised that the specific promptly took hold of the case and the improvement has been so marked that recovery is now imminent.

The family physician noted the unusual change in the case and wanted to know what had been done. Upon being told he stated that the recovery was so remarkable that he advised by all means to go on with the treatment.

The authorities coincide in declaring chronic Bright's Disease an incurable disease. Do not the numerous recoveries under this treatment demand a statement in confirmity with the facts that will give the people the immediate benefit of this discovery?—Berkeley Daily Reporter.

He Visited Patients

(Chattanooga, Tenn., Daily News)

A representative of the News has just returned from a very successful visit to California.

Concerning the printed reports that the long sought cure for Bright's Disease has been discovered in San Francisco he took special pains to find out the truth. He saw several who had recovered and comes back fully convinced that the disease is not only curable but that a large majority of all cases recover.

One lady, the wife of a San Francisco editor, not only told of her husband's recovery after physicians had given him up, but she recited off as of no moment the names of several they told of it who had recovered. One was a case of Bright's Disease in which the young man had to be tricked into taking the compound. Each time a dose was administered a tablespoonful of his old medicine was secretly disposed of. To complicate matters as the young man recovered the physician became elated thinking he had discovered a cure for Bright's Disease. It was not until the patient was so well along toward recovery that there was any necessity about it that the whole plot was disclosed.—Chattanooga Daily News.

This Carried It Home

(Honolulu Evening Bulletin)

It is a curious but satisfactory fact that chronic Bright's Disease which according to medical authorities is an incurable and fatal disease is now actually being cured. We have not attached importance to the statements of recoveries we have seen in the papers from the State, but that they are not all rumors is now evident from several recoveries here.

A. H. Otis of the Honolulu Drug Co. tells us of two interesting cases. One was swollen with dropsy due to advanced Bright's Disease and both the patient and his physician had given up hope. Otis kept urging a trial of the new specific until the patient finally consented. Recovery was complete, the patient leaving a few months later for California where he now resides.

Another case was that of an officer on one of the Island steamers. He was in a hospital and considered hopeless when put on the treatment. He has now been back at his post for some time.

The specific that was employed is called Fulton's Compound for Bright's Disease. It seems to be a genuine discovery.—Honolulu Bulletin.

No Question About It

(Auburn N. Y., Daily Citizen)

Chronic Bright's Disease may have been an incurable disease in the past but it is certainly curable now. M. L. Walley, the druggist, tells us of a remarkable recovery in this city. There was no question about the genuineness of the case. The patient (Mrs. Thomas J. Bell) is connected with one of our prominent families. She was in a hospital swollen with dropsy and the albumen was in such enormous quantities as to solidify in the tube.

Death was expected daily by the physician and family when she was put on a specific from California that was alleged to be curing Bright's Disease in that State. The results created great astonishment. Symptoms began to subside and recovery was then gradual till finally complete. The patient has since actually passed for insurance.

The peculiarity of the treatment is that it does not seem to wear out the patient in question taking over eighty bottles. The discoverer of the new specific is said to be a lineal descendant of Robert Fulton, who gave us the first steamboat.—Auburn N. Y. Daily Citizen.

Between Twenty and Thirty Years

(Logansport, Indiana, Daily Journal)

Chronic Bright's Disease has been so long considered as incurable and fatal that we note with much pleasure clippings from California papers that declare this dread disease is now under control. Ben Fisher, our local druggist, even reports a recovery here in the case of North street patient.

An interesting fact is that this patient has had the disease between twenty and thirty years during the last ten of which he has been incapacitated. That recovery was possible in such a case comes as a great surprise. The Fulton treatment so successfully used in California was the means of recovery. The dropsy had disappeared, eyesight was returning and patient had returned to employment at last accounts. Mr. Fisher will give those interested further facts.—Logansport Daily Journal.

(Pacific Coast Manufacturers' Journal, Portland, Or.)

It is amazing that in this intelligent age there should be an almost certain specific for Bright's Disease and Diabetes and yet but few know of it.—Pacific Coast Manufacturers' Journal.

For Kidney Troubles of all kinds ask for Fulton's Renal Compound—$1.00 at Druggists. Literature Mailed Free.

Address: Jno. J. Fulton Co., 5910 San Pablo Avenue, Oakland, California

Do You Like Honest, Square Dealing?

Dr. Pierce's world famed medicines are put out under the belief that publicity is the best possible guaranty of merit and that the most intelligent people generally want to know what they take into their stomachs whether it be as food, drink or medicine. Although it was a bold step to take and quite out of the usual practice of makers of proprietary medicines, yet Dr. Pierce, some time ago, decided to publish broadcast and on all his bottle wrappers all the ingredients entering into the composition or make up of his celebrated family medicines. A square deal is therefore assured every one using his medicines for one knows exactly what he or she is paying for when purchasing them since every ingredient is published *in plain English* on the bottle wrappers *and the correctness of the same attested under solemn oath*. These several ingredients are selected from among the very best known to medical science for the cure of the various diseases for which these medicines are recommended.

The most eminent and leading medical teachers and writers of all the several schools of practice have endorsed each of the ingredients entering into Dr. Pierce's medicines in the strongest possible terms. The makers of Dr. Pierce's medicines believe that intelligent people do not wish to open their mouths like a lot of young birds and gulp down whatever is presented to them, either in the way of food, drink or medicine without knowing something of the properties and harmless character of the agents employed. They believe that health is too sacred a heritage to be experimented with, and that people should not take medicines of the composition of which they are kept in ignorance. Dr. Pierce's medicines are made wholly from the roots of plants found growing in the depths of our American forests. They are so compounded that *they cannot do harm in any case when to the most delicate woman or child*. In open publicity Dr. Pierce has taken his medicines out of the list of secret nostrums of doubtful merit and made them REMEDIES OF KNOWN COMPOSITION. They are therefore in a class all by themselves, being absolutely and in every sense *non secret*.

By this bold step Dr. Pierce has shown that his formulas are of such excellence that he is not afraid to subject them to the fullest scrutiny.

There is a *value of honesty* on every bottle of Dr. Pierce's medicines in the full list of its ingredients duly attested as correct under solemn oath.

No other medicines put up for general use through druggists can make claim to such distinction and none other than Dr. Pierce's medicines have such *professional* endorsement of their ingredients. Such *professional* endorsement should have far more weight with the intelligent than any amount of lay or non-professional endorsement or testimonials.

Of course the exact proportion of each ingredient used in Dr. Pierce's medicines is a secret. The working formula, manner of preparing the same and specially devised apparatus and appliances employed in their manufacture are withheld from publicity that Dr. Pierce's proprietary rights may be fully protected from such unprincipled imitators as might be piratically inclined.

The preparation of these medicines without the use of a drop of alcohol so generally employed and yet so harmful in the long run to most invalids when its use is long continued, even in small doses, cost Dr. Pierce several years of careful study and labor with the aid of skilled pharmacists and chemists to assist him. Naturally he does not care to give away his scientific and exact processes for preparing these medicines but he does want to deal in the most open manner with all his patrons and patients and under this frank, open and honest way of dealing they may know exactly what they are taking when using his medicines.

What Do They Cure? This question is often asked concerning Dr. Pierce's two leading medicines, Golden Medical Discovery and Favorite Prescription.

The answer is that "Golden Medical Discovery" is a most potent alterative or blood purifier and tonic or invigorator and acts especially favorably in a curative and healing way upon all the mucous lining surfaces as of the nasal passages, throat, bronchial tubes, stomach, bowels and bladder, curing a large per cent. of catarrhal cases, whether the disease affect the nasal passages, the throat, larynx, bronchia, stomach (as catarrhal dyspepsia), bowels (as mucous colitis), bladder, uterus or other pelvic organs. Even in the chronic or ulcerative stages of these affections it is often successful in effecting cures.

The Favorite Prescription is advised for the cure of one class of diseases only—those peculiar weaknesses, derangements and irregularities incident to women, being a powerful yet gentle invigorating tonic and strengthening nervine. For weak, worn out, over-worked women—no matter what has caused the breakdown, "Favorite Prescription" will be found most curative in building up the strength, regulating the womanly functions, subduing pain and bringing about a healthy vigorous condition of the whole system.

Women suffering from diseases of long standing are invited to consult Doctor Pierce by letter, *free*. All correspondence held as strictly private and sacredly confidential. Address Dr. R. V. Pierce, Buffalo, N. Y.

Dr. Pierce's Medical Adviser (1000 pages) is sent *free* on receipt of 21 one cent stamps for paper-covered, or 31 stamps for cloth bound copy. Address as above.

TRIBUNE SUBSCRIBERS who fail to receive their paper before six o'clock every evening should telephone to the Circulation Department, Oakland 528, and the Carrier will be notified to deliver copy immediately.

HONEST MEN ONLY WANTED

West Side Civic Federation Is in Favor of Clean Politics

The West Side Civic Federation held an important pre-election meeting last evening at which men and platforms were discussed. Speeches were made by a number of men interested in the good government of Oakland and those were heard with considerable interest. The meeting was well attended. Before the speech making began M. Brown was elected permanent secretary of the organization.

J. C. Bolster was the first speaker of the evening. He claimed that the organization has no affiliation with any political party and that the members would vote for any man who was an honest man who could be trusted to do his duty toward his constituents.

The tendency in Oakland at the present time, he continued, is toward an open town and if we citizens stand idly by and let this go on we are not doing our duty toward our city or toward ourselves. We must have men of ability who know what they are elected for and who will do what is expected of them for us in the city government.

D. E. Potter in a brief speech said: If we elect men who are corrupt politically we will have a rotten city and we will deserve it. We as a federation must go out and work for our city. Whatever we have got to fight we must do our best to win and make a city to be proud of instead of one that we will be ashamed of.

If the Councilmen nominated by the different parties are not men that we can trust, are not men of business ability, we must turn them down or take the consequences.

When the candidates are nominated we will go to them with a paper stating what we expect of them and make them sign it if they expect our votes.

This is a purity committee and we will say to these parties, if you put up clean men we will help you, but if you put up men that we cannot trust we will go to the polls and defeat them.

D. Robinson said that he had been out of politics for a number of years but thought that the vote of every good citizen was needed to make a better and cleaner city. The federation hereafter will hold meetings in all the different wards and will announce the date and place of the meetings later.

JOHN McGROGRAN DIES.

PATERSON, N. J., Jan. 23.—John McGrogan, who was hanged by guerillas at the time of the Civil War but who was cut down by some of Sherman's cavalrymen, died here yesterday, aged 84.

Only 82 Years Old

I am only 82 years old and don't expect even when I get to be real old to feel that way as long as I can get Electric Bitters, says Mrs. E. H. Brunson of Dublin, Ga. Surely there's nothing else keeps the old as young and makes the weak as strong as this grand tonic medicine. Dyspepsia, torpid liver, inflamed kidneys or chronic constipation are unknown after taking Electric Bitters a reasonable time. Guaranteed by Osgood Brothers, druggists, Broadway, corner of Seventh, and Washington, corner of Twelfth. Price 50c.

FIGHTING FOR MORE MONEY

Guardianship of Clare E. Cane Is Up Before Judge Harris

The rental value of the property at Stimer and Lillis streets in San Francisco was discussed in the proceedings against Alexander Murdock to relieve him of the guardianship of Clare E. Cane.

David Bush, a San Francisco real estate dealer, testified that the premises could not bring in more than $100 for both the flat and store while it is claimed by the child's grandfather, who has brought the suit to obtain the best interests for the child, that the premises should produce $300 or more a month.

After taking the estimony from several witnesses Judge Harris continued the case to February 14.

H. SCHARMAN BRANCHES OUT

The popular local tobacconist, H. Scharman, has his new cigar store opened for business at 1252 Broadway, which is a branch of his store located at the southwest corner of Washington and Fourteenth streets, known as The Store with the Marble Front. Mr. Scharman, noting the rapid growth of Oakland with his usual enterprise and progressiveness and pinning faith in this city's rapid growth and advancement, accordingly realized the necessity of a first class cigar store near the Postoffice and consequently he has now one of the best appointed places of its kind in the city, which is located in the Albany Block, corner of Broadway and Fifteenth street. Mr. Scharman's move in opening this new store proved his good judgment, as it has already brought lucrative results since its doors were opened several weeks ago and the business continues on the increase.

It is hardly necessary to state that a fine and varied stock in the tobacco line will always be found at Mr. Scharman's new store, including the leading brands of cigars and tobacco and an elegant assortment of smokers' articles. Mr. Scharman makes a specialty of the celebrated Delmonda Cigar (made expressly for him), which comes in various sizes and prices, manufactured from pure Havana tobacco and considered one of the best smokes ever made for the money.

My Cake Is Dough" Did not use Sperry's Flour

WE PLEASE OUR PATRONS IN SERVICE AND PRICES. THAT'S WHY WE ARE KEPT BUSY.

New Liberty Bakery and Restaurant

857 WASHINGTON STREET.

JACOB RENZ, Prop.

SHOOTS AT MAN WITH DAUGHTER

Bullet Strikes Third Person and Italian Is Lodged in City Jail.

Miss Denaita Posta, the 16-year-old daughter of Dona Posta, an Italian residing at 658 Third street, was the innocent cause of an attempted murder of her father at the corner of Fourth and Grove streets early last night.

The girl had just left her home for night school when she was accosted by Joseph Salise, an aged Italian and an admirer of the girl. Seeing his daughter in conversation with Salise Posta rushed from the house and ordered the man to leave the girl alone. Salise made an angry reply to Posta's order and as a finale to the quarrel which ensued, Salise pulled a revolver and fired three shots at Posta. He was not hit but one of the shots entered the right shoulder of 17-year-old Monga McKella who resides at 966 Third street. The youth had rushed out to see what the trouble was. He was removed to the receiving hospital, where it was found he had received a flesh wound.

Salise was arrested by Constable Hempstead and Policeman R. L. Eaton and lodged in the city jail charged with assault with intent to murder.

The well known strengthening properties of Iron combined with other tonics and a most perfect nerve line are found in Carter's Iron Pills which strengthen the nerves and body and improve the blood and complexion.

ON TRIAL AS GIRL STEALER

Japanese and His Fourteen-year-old Accuser Give Testimony.

MARTINEZ, Jan. 23.—Great interest surrounds the trial of Sam Kukuchi, a Japanese, charged with abducting fourteen year-old Florence Williams from her home at Alamo on November 10 and taking her to Portland, Oregon, where she and Kukuchi were captured. More than one hundred Japanese friends of the defendant were present yesterday. The most important witnesses were the girl and the prisoner.

The girl told of Kukuchi's efforts to marry her, her refusals and finally her consent to go away with him and the trip to Portland. She stated that she was in ignorance of her destination when she left Alamo and knew nothing of the trip to Portland until after they had boarded the train at the Oakland pier.

The introduction by the defense of a letter written by the girl on October 15 to Kukuchi for the purpose of showing that she wished a union with him and went away of her own volition proved a boomerang in effect when District Attorney Alvarado brought out the fact that the letter was dictated by the Oriental himself and was not only signed by her but by him. When the note was produced his signature had been partly erased. In it she promised to marry him when she was aged 15 and he pledged himself to fulfill his part of the compact.

Kukuchi, when called, denied any coercion in his attempts to bring about the marriage and declared that she first broached the subject.

For Breakfast

Germea

Johnson-Locke-Mercantile Co., S. F., Sole Agents.

F. W. LAUFER OPTICIAN

GOOD GLASSES are worth all you pay for them. I fit the best kind and fit them accurately.

F. W. LAUFER

OPTICIAN

1001 Washington St., cor. 10th, OAKLAND

Doctors that Can Cure

517 23d St., near Telegraph Ave., Oakland, Cal.

SICK MEN

Are you suffering from early indiscretion, sexual weakness, spermatorrhoea, kidney, bladder or prostatic troubles, specific blood diseases (syphilis), stricture, varicocele, gleet, gonorrhoea or any other complicated, long-standing deep seated disease? If so—

Are you aware that nine out of every ten cases treated by old prevailing methods are NOT CURED BUT BECOME CHRONIC and the organs remain injured for life?

DO YOU KNOW that the proper treatment of men's diseases requires a greater degree of skill and a much more elaborate equipment than the average physician has at his command?

We are regularly graduated university trained physicians who have made a long special study of genito-urinary diseases, and are today duly recognized by the highest medical authority as the

LEADING SPECIALISTS FOR MEN.

Our offices are well appointed and contain the latest inventions and the most modern appliances essential to the proper and up to-date treatment of all genito urinary diseases.

We make no foolish propositions.

WE HAVE NO SPACE FOR OUR PICTURES. WE ADVERTISE NO "CHEAP CURES" OR "MUSEUMS OF ANATOMY"

BUT WE DO ASSURE YOU

that you may consult us privately and confidentially at our offices, which are equipped with all the latest inventions and modern appliances essential for the correct treatment of men's special diseases.

You will be examined in a thoroughly scientific manner. Our diagnosis and advice will be cheerfully given to you absolutely free of charge.

After this if you desire to be treated and we undertake your case, we positively guarantee to cure you and make you well and strong as you ought to be a man among men.

Our fees are moderate and within the reach of all.

No matter what your ailments are, call or write to us today, stating your case plainly in your own way, and receive the benefit of a modern skillful diagnosis and a prompt, radical and permanent cure. All letters truthfully answered in plain sealed envelopes.

Hours—9 a. m. to 9 p. m. Open Sundays. Telephone Oakland 7961

THE UNITED PHYSICIANS AND SURGEONS

517 23D ST., NEAR TELEGRAPH AVE., OAKLAND, CAL.

Goat Lymph Double Strength Tablets

Nature's own remedy for the rejuvenation of weak, nervous, wasted, debilitated systems. Permanently restores vitality, whether lost by indiscretions, disease or dissipation. Cures all Wasting Weakness, Senility and Nervous Debility. 75 boxes containing month's treatment. Three boxes $5. Sent prepaid on receipt of price. Prepared only by Aldine Laboratories, 14 Lexington Ave., New York. Troches free. Sold in Oakland and San Francisco only by OWL DRUG CO.

For Kidney and Bladder Troubles

SANTAL CAPSULES MIDY

RELIEVES IN 24 Hours ALL URINARY DISCHARGES

Each Capsule bears the name MIDY. Beware of counterfeits. For sale by all druggists.

BLOOD POISON

is the worst disease on earth yet the easiest to cure WHEN YOU KNOW WHAT TO DO. Many have pimples, spots on the skin, sores in the mouth, ulcers, falling hair, bone pains, eczema, tetter, and don't know it is BLOOD POISON. Send to DR. BROWN, 326 Arch St., Philadelphia, Penn., for BROWN'S BLOOD CURE $1.00 per bottle; lasts one month. Sold by Owl Drug Company, Oakland and San Francisco.

SPORTS—EDITED BY EDDIE SMITH—SPORTS

RACE RESULT AND PADDOCK PUFFS

AT LOCAL TRACK

By LEE DEMIER.

With the return of fine weather the attendance at Williams Park has materially increased and a large gathering was on hand yesterday to witness the running of a good card. The feature, of course, was The Promenade Handicap, at six and one-half furlongs. Four clever sprinters faced the starter, and it proved an interesting betting proposition. Another good field lined up in the one-mile dash, the last on the card.

FIRST RACE—Al Lindley experienced very little trouble annexing the curtain-raiser. McBride held the gelding in a good position, and, when ready, galoped over the pacemaker in the stretch, winning going away. Ray Bennett was the 9-to-10 favorite, and, after showing a world of speed, chucked it up and secured second position, six lengths ahead of Huerfano.

SECOND RACE—It was a job 'ot that faced the starter in the six-furlong sprint. Frolic at 12 to 1 was away well and with clear sailing throughout, won this event quite cleverly at the end. Geo. Menear was no doubt best, as he got in a mix-up the first part and had a rough journey all the way. Joe Goss ran a good race and hung on gamely to get the show.

THIRD RACE—Magrane cleverly ridden by W. Miller had no trouble disposing of the first choice, Misty's Pride when ready. The latter had a world of speed but quit when the pinch came. Pal made his first appearance this season, who made his first appearance this season a bang-up third.

FOURTH RACE—The hardest jolt of all for the talent was when Hector, at 7 to 1, and the outsider in the betting, tiptoed his field in The Promenade Handicap, lasting long enough to win by the best part of a length. Collector Jessup was favorite, but was given a very poor ride and ran a disappointing race, finishing a bad third. Throw this race out. Little McIntyre took no chances on the winner, and, putting up a clever ride, never left the result in doubt. Joe Coyne beat the favorite a length and a half for the place. Escamado lacked speed and cut no figure in the race.

FIFTH RACE—The fifth favorite to meet defeat was Briers. This was Lone Wolf's day, and, as usual, the brown gelding was slow to begin, but ran over his field in the stretch, winning easily. Swagger set a terrific pace the first part, but could not stall off the determined finish of the winner. Briers will do better with a stronger rider.

SIXTH RACE—Rubric proved a good repeater and won the final race unextended by three lengths. Ramus made a bold bid at the end, but could not beat the winner and had to be content with second place. Ocean Shore went to the front as usual, but tired in the final furlong.

* * *

The majority of the books had 6 to 5 against Jessup painted on their slates.

* * *

Escamado ran a poor race in the handicap. Throw his race out.

* * *

Superintendent James Grant said yesterday that he expects to have a fast track for the big Burns Handicap day.

* * *

Jockey McBride put up a strong finis on Al Lindley which won the race for Touhey's gelding.

* * *

Coco, to show, was the paddock tip that did not go through.

* * *

A ton of money was burnt up on Ray Bennett, to take the curtain raiser. The best the David Tenney gelding could do was to get second money

* * *

I'm Joe ran like a truck horse yesterday. He might do better today.

* * *

Misty's Pride which was an hour the best, was a sad disappointment to the talent.

* * *

The pencilers came out from under the "heap" yesterday.

* * *

The talent, the wise ones, and the "I told you so" element went home with a [illegible] look after the last race [illegible].

* * *

[illegible]r was the good thing that was [illegible] on at the track but it is said the out of town poolrooms were pining for wind when Marshall's horse was declared the winner of the handicap.

* * *

Pasteboard went begging on the chances of Collector Jessup.

* * *

Escamado a place was where the knowing ones unloaded. They kept their affidavits.

* * *

With a stronger rider Briers would have won the mile and fifty yards affair.

* * *

A message from President Thomas H. Williams announces that he will reach San Francisco on his return from Chicago tomorrow evening. He cut short his Eastern trip in order to be sure of seeing the running of the Burns handicap on Saturday.

* * *

Gateway, recently claimed out of a selling race by William Cahill for $400, is again munching his oats in the stable of J. S. Wood, who repurchased the horse from Cahill for $1600.

* * *

Jockey McIntyre has not yet closed his contract to ride in Europe the coming summer, but is daily expecting to. It is probable that he will go abroad next month.

* * *

It is reported that Dan Stone, formerly in the employ of Burns & Waterhouse, who had a great reputation for breaking yearlings, died on his way from the coast to Memphis where, he went to take up some yearlings.

* * *

Louis Marshall was satisfied that his horse Hector had a chance to win the handicap yesterday, and backed his faith with a $100 wager at 7 to 1. When Hector won recently at 30 to 1 Marshall had $50 each way on the horse, but he lost several good bets on Hector's bad races.

* * *

Robert Tusker has sold Wes to A. Hammell for $2500.

* * *

S. M. Williams' good handicap horse Phil Finch has broken down hopelessly at New Orleans and it is not expected that he will ever again race.

* * *

James B. Brady, owner of Accountant, Oiseau and other cracks, has established a breeding farm in Kentucky.

* * *

Lucien Lyle is to ride in England the coming summer.

* * *

Yesterday's scratches: Ismalian, Nonie Lucille, Chief Wittman.

Jack Keene has sold Charade to Frank McMahon, who is collecting a stable for his Seattle campaign

* * *

Entre Nous is expected from Ascot Park on Saturday.

* * *

Bonheur, one of the Keene brothers' juveniles, is by Ingoldsby, out of Royal Ura, and is a full sister to Royal Legend, Cyuttica and Inglesi le. She was bred at the Mere Hill stud by C. W. Moore and is an April foal. J. O. Keene purchased her last July for $400.

* * *

Several of the leading candidates for the Burns handicap were worked over the main track yesterday. Most of them were sent outside the sticks in the morning. Dr. Leggo was given his final "prep" for the big race, Charlie McCafferty setting him down hard for the full mile and a quarter, which was negotiated in 2:24. As the Doctor had his weight up, this was a satisfactory piece of work, all things considered. Jennings's Proper was sent a mile at a two-minute slip and looked fit as a fiddle. Hildreth's Tony Faust went a nice three-quarters well within himself. Durnell's Nealon was breezed a half in :53. Spreckels' Borghesi came on the track between the first and second races and covered a mile close to the rail in 1:47 and was pulled up a mile and an eighth in 2:02 1-2, which was considered very good. Ramus and Rubric received their final prepping in the shape of actual racing, in the final event of the afternoon's card.

* * *

Sam Hildreth will not start Tony Faust. "I think that the handicapper was altogether too severe in assigning 110 pounds to Tony Faust," said Hildreth. "It is too much to expect a young three-year-old to line with an all-aged field for one mile and a quarter, especially when he is conceding weight to old campaigners. I shall start both Logistella and Rapid Water."

Bill Curtis

The Handicapper

Room 1, Tribune Bldg.

Eighth Street near Broadway.

My Card Today Will Be the Real Candy

Tuesday My Best Bets Were
NONIE LUCILLE....SCRATCHED
FULLETTA.. .. ..LOST

Monday My Best Bets Were
Santa Ray—6 to 1 . . Won
Lazell—3 to 5 . Place

I ALSO GAVE
Poinsetta—9 to 2 . . Won
Biondy—7 to 10 . . . Won

SATURDAY
Dollie Dollars—30 to 1 . Won
David Boland—3 to 1 . . Won

My Best Bets Get the Coin

My Handicap including my Best Two Bets $1.00.

Office hours: 10:30 to 12:30.

Terms $1 a day $5 a week

THE TRIBUNE FORM CHART.

EMERYVILLE, Jan. 22, 1907.—Fifty-seventh day; weather clear; track slow.

E. C. HOPPER, Presiding Judge — J. J. HOLTMAN, Starter.

396 FIRST RACE—Five and one-half furlongs; three-year-olds. Purse, $400.

Ind	Horse and Owner	W.	St.	¼	½	¾	Str.	Fin	Jockey.	Op	Cl.
361	Al Lindley (J. Touhey)	106	2	..	2 5	2 6	2 4	1 n	McBride	4	5
336	Ray Bennett (G. W. Griffin)	111	4	..	1 n	1 2½	1 2	2 6	L. Williams	6-5	9-10
371	Huerfano (T. H. Williams)	105	3	..	6 15	5 ½	4 1½	3 6	W. Miller	5-2	5
361	Coco (Hall & Co.)	109	1	..	3 ¾	3 1½	5 2	4 n	McIntyre	6	13
309	Burning Bush (Selma Sta.)	109	5	..	5 2	6 10	3 ½	5 4	Fountain	30	20
361	Sam McGibbon (Jennings)	106	6	..	4 1½	4 ¾	6 10	6 12	A. Brown	6	8
391	Karolyi (Keene Bros.)	106	7	..	7	7	7	7	T. Rice	50	100

Lindley, place, 7-5; show, 1-2. Bennett, place, 2-5; show, out. Huerfano, show, 3-5. Time, :24, :50 4-5, 1:09. At post three-quarter minute. Off at 1:43¼. Start good. Won in a drive of two. Winner—Ch. g. by Bute-Amours. Trained by J. Touhey. Lindley always well up, ran over pacemaker in stretch; won going away. Bennett a world of speed, dogged it badly last part. Huerfano outrun first part, finished with a rush. Coco a flash of speed. Bush heavily played, looked dangerous, then faded away. McGibbon not much at present.

397 SECOND RACE—Six furlongs; selling, four-year-olds and up. Purse, $400.

Ind	Horse and Owner.	W.	St.	¼	½	¾	Str.	Fin	Jockey.	Op	Cl
374	Frolic 4 (F. G. O'Rourke)	172	2	.	3 n	1 2½	1 2½	1 2	Fountain	10	12
356	Geo. P. McNear 5 (Walker)	107	3	.	7 1½	7 1	3 n	2 ¾	Hunter	5-2	3
385	Joe Goss a (Lewis & Co.)	109	5	..	1 ¾	2 1½	2 h	3 1½	Vanderb't	25	30
375	The Missourian 5 (Lee & Son)	104	10	.	9 n	7 ½	6 n	4 h	E. Dugan	60	20
255	Box Elder 6 (D. Murphy)	109	7	.	5 2½	8 n	7 2	5 n	Horner	20	20
292	Alice Carey a (Fleur de Lis)	102	6	.	11 h	10 1	9 1	6 1½	Buxton	10	10
378	Dr. Scharff a (H. Mack)	109	4	.	2 h	4 h	4 h	7 2½	McBride	15	40
376	Get-Rich-Quick 4 (St. Carlo)	102	9	.	13	11 1	10 ½	8 ½	Thurston	30	100
369	Royal White (P. Gilsman)	109	1	..	5 h	6 1½	5 ½	9 1	T. Clark	10	15
236	I'm Joe 4 (W. G. Yanke)	112	11		6 ¾	9 1	11	10	W. Miller	3	16-5
178	Nettie Hicks 4 (Murray & Co.)	107	8	.	4 h	5 ½	8 ½	11	A. Brown	15	15
353	Lillitus 5 (H. E. Rowell)	109	15	.	15	15	13	12	Sandy	20	40
379	M. A. Powell 5 (McCafferty)	115	12		12 n	12	12	13	W. Dugan	20	40
378	The Reprobate 5 (Hall & Co.)	109	14	.	12 5	13	14	14	McIntyre	20	30
378	Greenore 5 (W. R. Campbell)	109	13	..	14	14	15	15	L. Williams	15	8

Frolic, place, 4-1; show, 5-2. McNear, place 6-5; show 7-10. Goss, show, 6-1. Time, :25, :49 1-5, 1:16 2-5. At post, 4 minutes. Off at 2:11. Start—Good; won easily, second same. Winner—Ch. h. by Take Notice-Happy Maiden. Trained by J. Duncan. Frolic had clear sailing all the way; won cleverly at the end. McNear away all tangled up; had a rough trip throughout. Goss had speed, hung on gamely. Missourian saved ground last part, closed fast. Elder did his best. Carey met with much interference. Schaiff had early speed. Too large a field for form.

398 THIRD RACE—Six furlongs; selling, three-year-olds and up. Purse, $400.

Ind	Horse and Owner	W	St	¼	½	¾	Str	Fin	Jockey	Op.	Cl.
369	Magrane (Hoag & Co.)	108	1	.	5 ½	2 ½	2 n	1 2½	W. Miller	5-2	2
358	Misty's Pride a (Brannan)	105	4	..	1 2	1 ¾	1 h	2 1	A. Williams	8-5	3-2
357	Pal 4 (W. B. Jennings)	106	2	.	2 h	2 2	3 1½	3 n	A. Brown	8	15
352	Hersain 5 (R. R. Rice)	105	3	.	3 ¾	3 n	4 2	4 2	Sandy	10	13
353	Lugano 3 (Stevens & Son)	91	9	.	8 1½	6 1½	6 n	5 8	Kirschb'm	12	13
375	Prestige 5 (Fleur de Lis Sta)	101	7	.	7 1½	9	7 ½	6 2½	Buxton	10	20
330	Pirnolette 4 (S. L. Butler)	107	8	.	9	7 ¾	8 2	7 2	Vanderb't	20	16
121	Tavora 4 (H. Mack)	105	5	.	6 h	8 1½	9	8 1	McBride	8	13
382	Bella 4 (W. Walker)	100	6	.	4 n	5 ¾	5 n	9	Hunter	20	60

Magrane, place 4-5; show, 7-20. Pride, place, 7-10; show, 1-3. Pal, show, 3-1. Time, :24 3-5, :49, 1:16. At post three minutes. Off at 2:40. Start—Good; won easily, second same. Winner—Br. g. by Balgowan-Amelia M. Trained by H. W. Hoag. Scratches—Ismailian, Nonie Lucille, Chief Whittman. Magrane off in front, taken back first five furlongs; won easily when Miller let him down. Pride no excuses, did her best. Pal a world of speed; a little short, will improve. Hersain had her speed. Lugano ran a clever race. Prestige not much at present.

399 FOURTH RACE—Six and one-half furlongs; The Promenade Handicap; three-year-olds and up. Purse, $600.

Ind	Horse and Owner	W	St	¼	½	¾	Str	Fin	Jockey	Op	Cl
281	Hector 4 (Hall & Co.)	102	2	1 ½	1 2	1 2	1 1½	1 ¾	McIntyre	5	7
287	Joe Coyne 4 (C. C. McCafferty)	109	4	3 n	4	4 3	4	2 1½	L. Williams	5-2	13-5
381	Colonel Jessup 6 (J. A. Murray)	109	1	2 n	3 n	2 ½	2 ½	3 6	Horner	6-5	6-5
389	Escamado 5 (H. E. Rowell)	98	3	4	3 h	3 1	3 1	4	Sandy	5	4

Hector, place, 9-5; show, 1-2. Coyne, place, 4-5; show, out. Jessup, show, out. Time, :24 2-5, :48 3-5, 1:15, 1:22. At post ½ minute. Off at 3:03½. Start—Good; won all out, second driving. Winner—Ch. g. by Handsome-Tchoupitoulas. Trained by L. F. Marshall. Hector had the speed of his field, hung on gamely. Coyne slow to get going, closed stoutly. Horner put up a bungling ride on Jessup. Throw race out. Escamado ran a poor race, no speed at any stage.

400 FIFTH RACE—One mile and fifty yards; selling, four-year-olds and up. Purse, $400.

Ind	Horse and Owner	W	St	¼	½	¾	Str	Fin	Jockey	Op	Cl.
393	Lone Wolf 5 (R. R. Rice)	107	5	3 h	2 h	2 5	1 2	1 3½	Horner	6	9
363	Swagger 4 (F. Itson)	107	1	1 5	1 2½	1 1½	2 3	2 3	W. Miller	3	11-5
393	Briers a (Fleur de Lis Ct.)	109	7	7 1½	5 h	4 1½	3 h	3 8	Buxton	2	7-2
380	Jim Pendergast 4 (Davies)	102	3	4 n	6 1½	6 2½	5 2	4 3	F. Wilson	10	20
370	Sir Carter 6 (H. E. Rowell)	107	4	2 n	3 2	3 ½	4 1½	5 n	Sandy	10	9
375	Potrero Grande 6 (Walker)	98	6	6 ½	4 ¾	5 n	6 5	6 4	Hunter	4	16-5
362	Tarrigan a (Realty Sta.)	102	8	8	7 ½	7 1	7 10	7 15	Conway	100	100
290	Sam Remo 6 (Applegate Co.)	105	2	7 ¾	8	8	8	8	A. Walsh	10	12

Wolf, place, 3-1; show, 7-5. Swagger, place 4-5; show, 1-3. Brier, show, 7-10. Time, :25 1-5, :51 3-5, 1:18, 1:45, 1:48 1-5. At post 3 minutes. Off at 3:29. Start—Good. Won easily, second stopping. Winner—Br. g. by Prince Plenty-Tootie Nichols. Trained by R. R. Rice. Wolf ran over field in the stretch. Swagger lots of speed for seven furlongs. Briers needs a stronger rider to do her best. Carter had some early speed. Remo poorly ridden. Others showed nothing.

401 SIXTH RACE—One mile, three-year-olds and up. Purse, $500.

Ind	Horse and Owner	W	St	¼	½	¾	Str	Fin	Jockey	Op.	Cl.
359	Rubric 5 (E. Gaylord)	114	5	3 ¾	3 n	3 2½	1 ½	1 3	Sandy	3	18-5
353	Ramus 4 (Stevens & Son)	109	2	1 h	4 h	5 ½	4 1½	2 1	Horner	4	5-2
389	Ocean Shore 3 (A. F. Elliott)	91	3	1 n	1 1½	1 n	2 ½	3 n	Kirschb'm	6	5
377	Fulletta 4 (Hoag & Co.)	109	1	2 ¾	5 5	3 ¾	3 1	4 10	W. Miller	3	16-5
351	Jocund 6 (W. E. Jennings)	114	4	6 n	6 6	6	5 2	5 2½	A. Brown	6	15
353	Boloman 4 (D. S. Fountain)	106	6	5 2½	3 h	5 ½	6	6	Fountain	6	12
319	Hugh McGowan 6 (Powell)	111	7	7	7	7	Pulled up		Runham	*	*

*Coupled with winner

Rubric, place, 3-2; show 4-5. Ramus, 1-1; show, 1-2. Shore, show, 7-10. Time, :26 2-5, :53, 1:19 1-5, 1:43 3-5. At post, 1 minute. Off at 3:55. Start—Good; won easily; second driving. Winner—Ch. h. by Mirthful-Hebric. Trained by H. E. Rowell. Rubric won unextended. Ramus made a bold bid but could not get up. 'Shore only succumbed in final eighth. Fulletta has too much of it. Boloman could not concede the weight. Jocund ran a good race.

AT ASCOT TRACK

LOS ANGELES, Jan. 23.—Von Tromp, the second choice, won the feature of the Ascot card by leading all the way, and the long shots Kercheval and Dusty Miller, finished second and third. The favorite, Ed Ball, and the heavily played Gorgalete were unplaced. Tartan, ridden by Jockey Koerner, opened favorite, but having no support drifted back to 8 to 1 and performed accordingly, but will probably regain his form in the near future. Pantoufle, the favorite, won the other class event easily. Jack Atkin captured races with Charles L. Stone and Lord of Forest, both ridden by Koerner. Happy Rice finished first in the maiden race, but was disqualified for foul. Stella A played from 50 to 15 to 1, won the fifth. Weather clear. Track fast. Summaries:

FIRST RACE—Maidens. One mile:

Betting. Horse. St. ¾ Fin.
15 to 1—*Happy Rice...........6 4 1 h
7 to 10—C. L. Stone 4 1 2 1
6 to 1—Arragon 8 6 3 6
9 to 2—Toos 7 2 4 2

Time, 1:44. *Disqualified. Start good. Won driving. Irish Mail, Carthagenian, Miss Himyar and Cadet finished as named. Winner, J. P. Atkin's b. c. by Sir Dixon-English Lady. Rice, after a hard drive, just won but was disqualified for fouling Toos.

SECOND RACE—Selling. Futurity course.

Betting. Horse. St. ¾ Fin.
9 to 5—Lord of Forest..........5 1 1 h
6 to 1—Royal Rogue ....3 5 2 h
9 to 2—Succeed 2 4 3 1

Time, 1:11. Start good. Won driving. Bologna, Hi Caul Cap, Revolt, Bribery, Firm Foot, Gov. Orman, Nun's Veiling finished as named. Winner, J. P. Atkin's br. g. by Octagon-Lady Violet. Forest forced the pace from the start and just lasted. Rogue and Succeed finished strong.

THIRD RACE—Two-year-olds; three furlongs:

Betting. Horse. St. ¾ Fin.
4 to 1—Booger Red ....3 1 1 h
7 to 2—Harvel 5 2 2 6
4 to 1—Early Tide 1 7 3 2

Time, 0:36. Start good. Won driving. Sweet Tatie, Albion, H. Lackfoot, El Muchacho, Bendago, Connie M., Decorator, St. Doreen finished as named. Harvel and Early Tide coupled as Griffin entry. Winner, J. F. Newman's ch. c. by Rancocoas-Heeley. Booger had the most speed and held on gamely. Harvel worth remembering. Walsh entry had scant chance with the start.

FOURTH RACE—Purse; one and one-sixteenth miles.

Betting. Horse. St. ¾ Fin.
13 to 5—Von Tromp, 110. ......4 1 1 4
10 to 1—Kercheval, 165 ......9 7 2 h
30 to 1—Dusty Miller, 110 ....5 3 3 h

Time—1:48.

Start good. Won easily. Ed Ball, Tartan, Gorgalette, Chimney, Sweep, Kohn Lyle, Line of Life finished as named. Winner, W. A. McKinney's br. h. by Ben Brush-Cinderella. Von Tromp ran a high class race, made all running and was in hand at the finish. Kercheval, last away, ran a winning race.

FIFTH RACE—Selling; six furlongs.

Betting. Horse. St. ¾ Fin.
15 to 1—Stella A., 105..........3 4 1 4
4 to 1—Maxim Gorky, 107 ......2 2 2 1
4 to 1—Jim Leonard 110 .....5 1 3 2

Time—1 16½.

Start fair. Won easily. Premium Rose, First Pirate, Vinorsina, Arcadia Belle, Skylight, Henry Mc., John Bruen, Song of Sea, Kitty McCarty, E. B. H. finished as named. Winner, W. T. Anderson's b. f. by Locoratchee-Zabel. Stella saved ground on the rail and was best. Leonard had speed but is not much.

SIXTH RACE—Purse; seven furlongs.

Betting. Horse. St ¾ Fin.
11 to 10—Pantoufle, 105 ....4 2 1 ½
5 to 1—Don Domo 107 ....1 1 2 2
5 to 1—A. Mukoday, 110.......3 6 3 n

Time—1:27¼.

Start good. Won easily. Daruma, Critic, Ormonde's Right, Supreme Court finished as named. Winner, L. A. Bonsack's br. m. by Ben Brush-Fairy Slipper. Pantoufle passed Domo easily when ready. Muskoday easily outran all the way.

5 FAVORITES HIT THE BOOKIES

NEW ORLEANS, Jan. 23.—Five winning favorites helped the players and hit the bookmakers hard at the Fair Grounds yesterday. The condition of the track was shown when Whisk Broom lowered the track record for three and a half furlongs to 42, and Emergency ran five furlongs in 1:00 1-5, close to record time. Emergency started in the fourth race with several good sprinters, including Toboggan and Charley Eastman. Toboggan was favorite and Emergency well played, while there was little call for Eastman. The race was peculiarly run, Toboggan going to the front and Emergency trailing, while Charlie Eastman encountered all the interference possible with so few horses to keep away from. Coming to the stretch Toboggan tired, Emergency sailed around into the lead and romped home, while Toboggan saved the place from Monere, a 100-to-1 shot, by a neck. Results:

Rirst race, six furlongs, selling—Cold Proof won, Bellestrome second, Daring third. Time, 1:13 3-4.

Second race, three and a half furlongs—Whisk Broom won, Lute Foster second, Blue Lee third. Time, :42.

Third race, five furlongs, selling—Toy Boy won, Prince Ahmed second, Ellsmere third. Time, 1:00 3-5.

Fourth race, five furlongs, handicap—Emergency won, Toboggan second, Monere third. Time 1:00 1-5.

Fifth race, one mile—Orbicular won, Granada second, Silver Skin third. Time, 1:40.

Sixth race, mile and a half, selling—Big Bow won, Mamie Algol second, Brilliant third. Time, 2:35 1-5.

Seventh race, one mile, selling—Dellestrome won, Kemp Ridgley second, Lucy Marie third. Time, 1:41 2-5.

KNOCKED OUT THREE TIMES

DENVER, Colo., Jan. 23. — Harry Lewis knocked Rube Smith out three times last night in order to win the decision. Twice the knockouts were so close to the end of the round that the gong sounded before the ten seconds expired. Lewis had the better of the fight all the way, hammering the Denver man almost at will. Lewis' best blow was a right-hand swing for the jaw, which he had to make overhand, as Smith was much taller and had a longer reach. When the final blow was struck in the eighth, Smith was standing. He fell forward on his face, where he lay until the count was finished. Lewis had been suspicious of the count made by the referee, believing he was counting slow. As soon as Smith went down Lewis ran to the timekeeper and told off the seconds. Smith was dazed for a quarter of an hour.

Piedmont Baths.

First-class Turkish and Hammam baths. Finest service on the coast; experienced attendants; also swimming tank for ladies and gentlemen. Take Piedmont car to Twenty-fourth street.

FIVE FIREMEN OF DENVER ARE HURT

DENVER, Jan. 23.—Five firemen, including Chief John Dulmage, were injured at a fire which raged for five hours yesterday in the Western Electric company's warehouse, 1175 South Seventh street. Chief Dulmage sustained many bruises and cuts by falling two stories. Robert Geddes and William Martin, who fell from the roof, are seriously injured. The damage is estimated at $75,000.

Carrie Nation

certainly smashed a hole in the barrooms of Kansas, but Ballard's Horehound Syrup has smashed all records as a cure for coughs, Bronchitis, Influenza and all Pulmonary diseases. T. C. H—, Horton, Kansas, writes: "I have never found a medicine that would [illegible]re a cough so quickly as Ballard's [illegible]ehound Syrup. I have used it for years." Sold by Wishart's drug store, 1001 W[illegible]ington street.

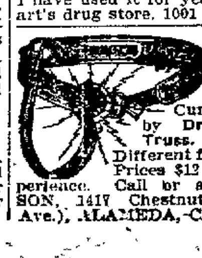

Rupture

Cured, to stay Cured, by Dr. Pierce's Electric Truss. World-renowned! Different from all other trusses. Prices $12 to $15. 31 years' experience. Call or address, PIERCE & SON, 1417 Chestnut St. (cor. Central Ave.), ALAMEDA, CAL.

STOCKTON IS DONE WITH BOXING

STOCKTON, Jan. 23.—District Attorney George F. McNoble, who took office the first of the year, proposes to see that no more prizefights take place in San Joaquin county. He has notified the officers to stop all so-called "sparring exhibitions" and will prosecute principals on felony charges and spectators for misdemeanor. The district attorney says he is proceeding under the state law, which prohibits prizefights, but permits limited round sparring exhibitions. He contends that the law is being evaded, and that so-called "sparring exhibitions" are in reality prizefights.

PRIZE BOSTON TERRIER DEAD

LOS ANGELES, Jan. 23.—Edward T. Morgan's Conquerer, one of the finest dogs in California, died yesterday from stomach trouble. This Boston terrier won prizes at every exhibition where he was entered last year, and Morgan expected to make a national reputation with him. He refused $1000 for him on several occasions, and would not part with him at any price. His get have all turned out well, and among those who own his progeny are W. H. McFee and F. W. Foulkes of San Francisco, Mrs. Knapp, R. H. Howell and L. A. Parent.

BASKETBALL KNOCKED BY EDITOR

BERKELEY, Jan. 23.—Athletes at the State University are aroused over an editorial in a student paper, condemning the organization of a basketball association among the students to promote the sport with the hope of making it an intercollegiate sport. The association formed yesterday took its life from a movement started here last term with several basketball stars as leaders in the hope of encouraging a sport which has become dead on the coast, but which has risen to prominence among the Eastern colleges. Matches with Stanford and other colleges on the coast were planned as a feature of the association.

The opposing editorial is by John David Becker, formerly a star athlete in Lowell High school of San Francisco.

TREVELYAN TO QUIT CITY PARK

NEW ORLEANS, Jan. 23.—It is reported on good authority that Francis Trevelyan has severed his official connection with the City Park track and will not return to the stand when the meeting is resumed there in two weeks. The reason given is poor health. He left yesterday for his home in Virginia, where he intends to devote his time to farming and breeding thoroughbreds. The officials refuse to admit or deny Trevelyan's resignation. It is believed Charles Price of Louisville will succeed Trevelyan as presiding judge.

SCHEDULE FOR STANFORD OUT

STANFORD UNIVERSITY, Jan. 23.—Manager D. D. Sales has almost completed the schedule of games for the varsity baseball team. Series have been arranged with St. Mary's and Santa Clara colleges, while one or more games will be played with the University of Nevada, the Gallagher-Marshes of San Francisco and the Oakland Elks.

The schedule is as follows: February 2, Santa Clara, at Stanford; February 7, Santa Clara, at Santa Clara; February 9, Santa Clara, at Stanford; February 13, St. Mary's at Stanford; February 22, St. Mary's, at Oakland; February 27, St. Mary's, at Stanford; March 2, Gallagher-Marshes, at Stanford; March 6, Santa Clara, at Stanford; March 9, St. Mary's, at Stanford; March 12, Santa Clara, at Stanford; March 16, Gallagher-Marsh, at Stanford; March 21, Santa Clara, at Santa Clara; March 23, St. Mary's, at Oakland; March 27, St. Mary's, at Stanford; March 30, University of Nevada, at Reno; April 10, St. Mary's at Stanford.

The only long trip of the varsity will be to Reno.

A Hard Lot

of troubles to contend with, spring from a torpid liver and blockaded bowels, unless you awaken them to their proper action with Dr. King's New Life Pills; the pleasantest and most effective cure for Constipation. They prevent Appendicitis and tone up the system. 25c at Osgood Brothers' drug stores, Broadway, corner of Seventh, and Washington, corner of Twelfth.

A good, clean, wholesome medicine, pleasant and agreeable to take, no griping, no pain. Lash's Bitters.

A Year of Unexampled Prosperity.

—SUCH MAY 1907 BE TO YOU ALL.

WE PLEDGE OURSELVES TO DO OUR PART.

The Winedale Co.

Wholesale and Retail.

Family trade supplied.

1006-1008 WASHINGTON ST.

CLEVER COLORED BOXER.

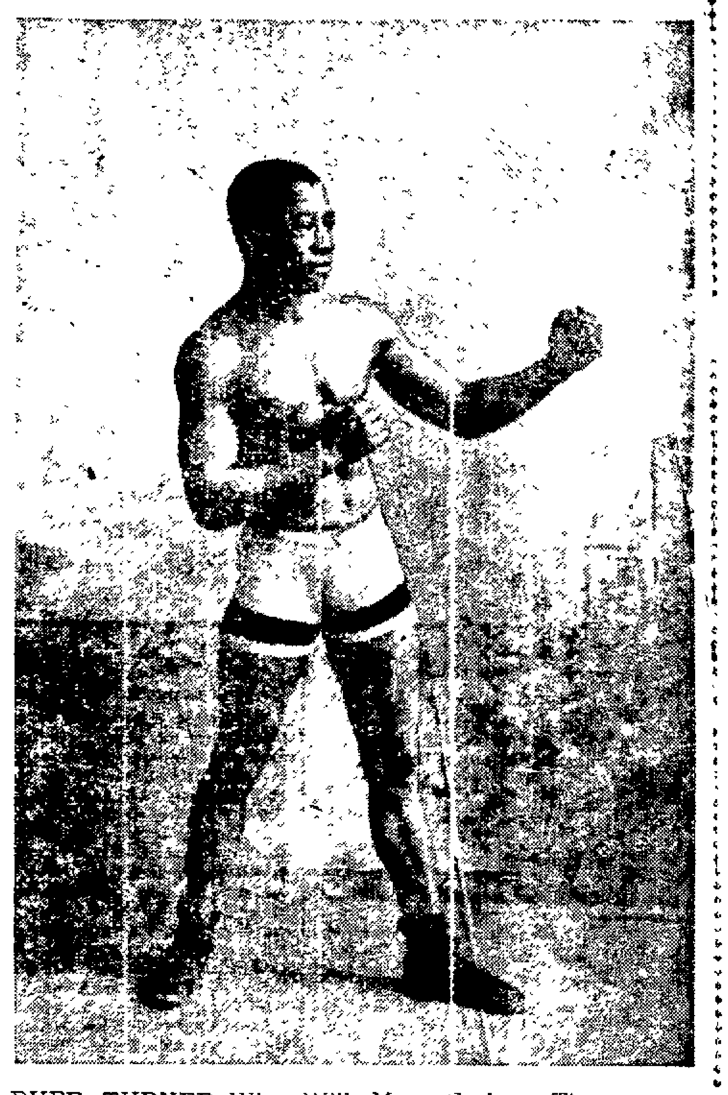

RUFE TURNER, Who Will Meet Cyclone Thompson at Marysville for a $3000 Purse.

SOCCER SCANDAL ROUSED BY SUSPENSION OF HORNETS

Spite Work Charged Against Officials Who Are Made Ridiculous By Present Action.

By BOB SHAND.

There is trouble in Soccerdom, bunches of it, and ere the troubled waters are stilled there will be many heartaches. Ever since the officials who at present conduct the affairs of the California Association Football union assumed their duties there has been a feeling in the air that the affairs of the union were not being conducted in a proper manner, and it has been hinted on several occasions that the Hornet club was on the black books and due to receive something in the neck at the first opportunity. Some trouble has already been caused the Oakland team by the arbitrary methods of the registration committee, but the present scandal excels the best previous efforts of the ruling body to make itself ridiculous.

Edgar Pomeroy, the man who introduced Association football in California, and who, through a liberal use of his money, time and talents has brought the sport up to its present standard, has unfortunately been managing a team these last two years which was just a little bit better than any of its rivals. For this reason a number of people connected with other teams thought that it was time that the Hornets' winning progress should be stopped, but being unable to do this on the football field a conspiracy was hatched to perform the little operation in a "committee room. Result, the Hornets are suspended for fourteen days and will perforce have to forfeit enough league points to put them out of the running for the championship.

SOMETHING MAY HAPPEN.

That is, of course, provided something quick does not happen suddenly, and there is more than a possibility of something sudden acting quickly. So do not be surprised if a few gentlemen who have the interests of the game at heart and who are more devoted to football than lacrosse, replace some of the present vain glorious legislators. This would be the finest thing that could happen for the good of the game, and although it will take some considerable time to make up the ground which has been lost through the inefficiency of the present body, the sport will again be put in the position it formerly occupied. There is anarchy in the atmosphere, and soccer history is going to be made within the next few days.

The heinous offense of which the Hornets were convicted, without being allowed to say a word in defense, consisted of playing an ineligible man in a league game. It was in the recent Frisco-Hornet performance and Edgar Pomeroy was the villain. And such a real villain was never seen before, not even in the palmy days of the old Dewey, when Landers Stevens did the bloodcurdling stunts. For be it known that this Pomeroy actually went in and played for his side without being registered. It is a wonder that he was not escorted to the nearest telegraph pole; but the registration committee was on his track.

ENTER THE HEROES.

"Zounds!" said Minto.

"Gadzooks!" lisped Wilding.

"He is our meat!" quoth Lynch.

WHEN UNION MET.

And verily it was so. When the union met the other evening it was reported that the Hornets had played a man who had no right to scarcely be alive, and they suggested that something should surely be done to the offending club to avenge the outraged dignity of the registration committee. And they had reason to seek vengeance, for were they not balked of a meal when Elliot was rescued from their grasp after they had tried to keep him out of the game. And the wiseacres who sit in and around the throne wagged their heads sagely and with heads bent low and tear-stained faces they declared that it was their bounden, though sad and heartrending duty, to suspend the Hornet football club for a period of fourteen days. And having done their duty by tying up the league, inconveniencing every team connected with it, and also—here is the most ridiculous part of it—suspending the Saturday team of the Hornets, therefore tying up the Bay Counties league also.

HAS NO PRECEDENT.

This action, in suspending a club for such an offense, is without precedent in the annals of Association football, and the severity of the sentence and the havoc it plays with the schedules of the other clubs has raised a storm of censure and disgust. If an offence was proved and it was deemed necessary to discipline the club, why, did not the rulers of the soccer universe fine the recalcitrants a few million dollars and deduct the points gained in the game in which Pomeroy took part. This would have prevented the other team remaining idle and incidentally would have done the offending club more harm than the drastic punishment meted out to it. For since the action of the committee became known the Hornets have gained more friends than they ever had before.

SPITE WORK.

One high in authority in the union, but who was not present at the last meeting, remarked to me when I asked him his opinion of the matter, "I have every reason to believe that there is spitework at the bottom of this business," and this is the opinion of the majority of the fans who have followed the various idiosyncrasies of the present ruling body.

The Vampires, who are scheduled to meet the Hornets next Sunday, will refuse to accept the two points by default, and it will be interesting to see if the union will convince the league that it ought to make the Vamps swallow the points whether they wish them or not. There will be a meeting of the union January 29, but before then things are likely to transpire which will call for the election of sportsmen to the offices of the governing body.

Piedmont Floral and Seed Co.

Always have a fresh supply of choice cut flowers. Funeral designs and bouquets promptly made. Ring up phone Oakland 632; store 60 San Pablo ave.

Leading Specialists

If you are a sufferer from nervous "weakness," Catarrh, Rheumatism, Constipation, pain in the back, headache, Stomach, Liver, Female Complaint, Kidney, Bladder trouble, Cough or any deep-seated special ailment or Blood Disease, we will give you free consultation and examination and 30 days' office treatment free if you call this week.

This Free Offer

Is made to prove our new method treatment the best in the world, because it cures positively to STAY cured in quicker time and for less money than others. Our only charge is $5 a month for medicines from our own laboratory.

No misleading statements or deceptive propositions to the afflicted. An honest doctor of recognized ability does not resort to such methods.

Hours—10 to 4 and 7 to 8 p. m.

Drs. Belfey & Lehay

1018 Washington St., Cor. 11th. OAKLAND.

M. T. MINNEY CO.

1059 BROADWAY

INVESTMENTS

$650 a Month

Located at S. W. Corner Seventh and Webster.

$65,000 under a cash bonded lease for five years and only $650 per foot for this corner, 100 feet square, right in the center of Oakland. LESS THAN HALF PRICE compared with other cities. It is doubtful whether this property could be duplicated in any other city in the United States of like importance for le·s than $1500 per foot.

STUDY THE MAP, OF GREATER OAKLAND

then investigate the many substantial improvements that are being made in this vicinity and in Oakland generally and then decide for yourself what you think this property will be worth one year from today. The ground is fully covered with substantial and almost new buildings of eight stores and forty rooms. There is also a first-class artesian well which will supply water for the entire property. This property is located at the junction of the S. P. local lines, which are to be changed immediately to a modern electric system. We will give $1000 for an option of ninety days to resell this at an advance of $10,000.

PAYS 17 PER CENT

$22,500 $320 per month income under cash bonded lease, two story building in excellent repair, stores and apartments on 9th St. near Webster. Act promptly if you want this.

CHEAPEST INSIDE BUILDING SITE IN OAKLAND

$32,500 lot 50x100, on south side of Tenth street, between Washington and Clay, 75 feet from the property of the Owl Drug Store. The corner next to this on Clay street is held at about double the price of this property. In fact, there is no other property on this street as well located that can be had at any hing like this price. We have a short option on it, and if it is not sold in a few days the price will be materially advanced. The improvements are old and not of much value, but are paying about bank interest on the investment at present.

OUR BEST SMALL INVESTMENTS

20 Per Cent Net

$1000 down on these two 5 room flats at West Third and Linden Streets Will pay 20 per cent net on the investment balance of $2500 can run

$4250 Near 37th Street and Grove lot 53x200 2 story building in two flats rented for $50 per month This is a fine little investment good income and plenty of ground that is growing in value every day

$8000 New modern flats near Telegraph rented for $100 per month lot 50x134 Where else can you do as well? Excellent location plenty of ground good income and new buildings

Residences---Some of the Best We Have for the Money.

$2000 In East Oakland and on Fruitvale car line, four room modern cottage, large lot with trees This is very good for the money.

$2600 East Oakland nearly new 5 room cottage

$3000 Berkeley new cottage, $450 down, $20 per month

$3250 New modern cottage near Fifty-fourth and Telegraph Will tint and finish to suit purchaser Nice little home in a fine location Terms

$3750 Walking distance, 7 rooms and bath, full lot We sold the one next to this Tuesday and this one will go quick

$4000 Fifty ninth and Grove near Key Route station large lot and new, 6 room house This is extra good and will go quick.

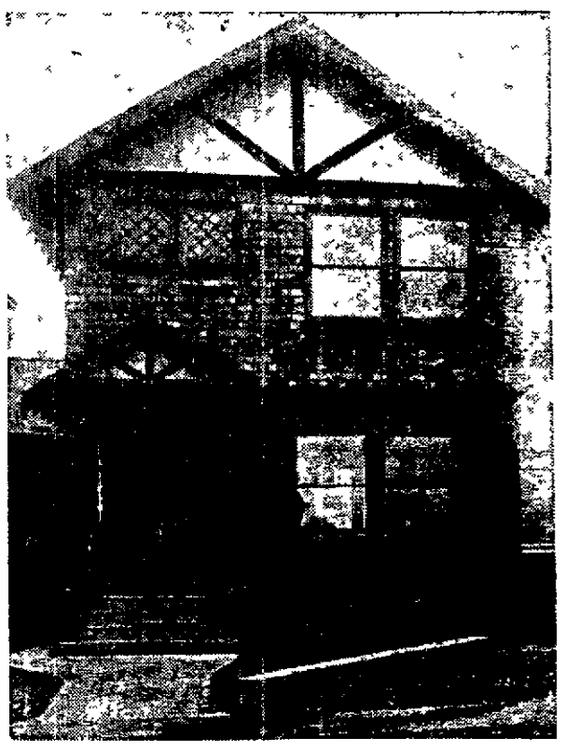

$650 down and $35 per month buys this new and complete house in a very desirable part of East Oakland full 2 story 6 rooms, reception hall fine bath room, paneled dining room, gas and electricity, sanitary plumbing, hall, parlor and dining room finished in Mission style, cove ceiling, high and dry lot 32 1-2x90 feet, good car service, price **$4100**

$4700 On Sycamore near Grove, a modern 2 story 8 room house, a very desirable residence and very close in; lot 33 1-3x100, all rooms large and pleasant. Strictly first-class property

$6000 Nearly new modern 8 room 2 story house cemented basement, dining room with beamed ceiling large reception hall 5 bedrooms, open plumbing, lot 150 feet deep, near Grove on Thirty-seventh street This is a snap as house was built for a home and is extra well constructed.

$8000 10 room modern house on corner lot 100x150 feet in East Oakland.

$8500 $2000 down, balance on easy terms good 2 story house of 12 large rooms, lot 70x120 on Thirty-fifth near Grove. The ground will soon be worth the money.

$9500 Beautiful home on Chetwood street just north of Santa Rosa avenue modern 10 room house, large grounds a very desirable home and well worth the price asked.

$12,500 Thirty-first street near Telegraph, modern 10 room house, lot 100x140 This is an elegant residence in Oakland's finest residence district.

$6000 A modern home in a fine residence section, lot 40x100 feet, on Thirty-third street near Telegraph This is a home in the fullest sense of the word The building is finished on the interior with panelled work and beamed ceilings, all modern improvements, and for the price it is one of the best we have ever offered.

M. T. MINNEY CO. 1059 BROADWAY

ENDS HER LIFE WITH ACID

Mrs. Louisa Dawson Was Despondent over Family Troubles.

Mrs. Louisa Dawson, who occupied a room in the Davis House on Sixth street, between Broadway and Franklin, was discovered in her room about 5 o'clock last night, suffering terrible agony. She had swallowed an ounce and a half of carbolic acid, with suicidal intent. She was removed to the receiving hospital, but despite the efforts of the physicians, the woman died about 8 o'clock. The body was removed to the morgue.

Despondency over family troubles is given as the cause of suicide. he woman was 27 years of age and was married, but had separated from her husband several years ago. She had been living with another man, who passed as her husband.

THE AVERAGE MAN'S RELIGION

Mental Effort No Longer Wasted on Brimstone Hells or Gold-Paved Heavens.

Religion for the average man is becoming too real and vital a feeling to admit of any further discussion regarding a hell of fire and brimstone, a heaven of golden streets and harps, a predestination, or any of those things that formerly occasioned much waste of mental effort. They are all beside the issue, which is, Shall we live the spiritual life here and now, finding within ourselves our greatest reward, or shall we ignore the call of the best within us and punish ourselves by a living unrest? That there is a life for the spirit after the death of the body, its very existence in us and its unmistakable relation to the imperishable quality in all matter would seem to be proof enough. What this existence is like we can no more imagine than we can describe the presence of the spirit itself. That it must be upon a plane far higher, truer and nobler than we can now comprehend makes it unnecessary that we should endeavor to conceive of its details.

The religion of the future will be the religion of brotherhood. In the mind of every thoughtful man there stands out as never before the one ideal of this religion, the Man of Sorrows, He who said, "Thou shalt love the Lord thy God with all thy heart, and thy neighbor as thyself." The full force of His appeal to men has been lessened greatly by theological discussions. He has been made too mysterious. His brotherhood to man has been lost in the surfeat of His divinity. Christ was "the Son of God," as we are all sons of God, only in Him the Divine Spirit reached its ideal development and makes him the example for all time to those who lead the spiritual life. He is one of us. His thought, His union with the Spirit, bringing into His living the perfect character of which we each possess the rudimentary beginning.—Ralph P. Swofford in the Outlook.

THE FAT OF THE LAND.

Well, 'tis a sthrange thing. Near ivrybody I know is thryin' to rayjooce his weight. Why shud a woman want to be thin onless she is thin? Th' idee iv female beauty that all gr-reat men fr'm Julius Caesar to mesilf has held is much more like a bar'l than a clothes pole. Hogan tells me that Alexander's wife an' Caesar's missus was no light-weights; Martha Wash'nton was short, but pleasantly dumpy, an' Andhrew Jackson's woman weighed two hundred an' smoked a pipe. Hogan says that all th' potes he knows was in love with not to say fat, but ample ladies. Th' potes thimsilves was thin, but th' ladies was chubby. A pote, whin he has wurruked all day at th' typewriter, wants to rest his head on a shoulder that won't hurt. Shakespear's wife was thin, an' they quarreled. Th' lady that th' Eyetalian pote Danty made a fool iv himsilf about was no skeleton. All th' pitchers iv beautiful women I've iver see had manny curves an' sivral chins. Th' phottygrait iv Mary Queen iv Scots that I have in me room shows that she tuk on weight afther she had her dhress made. Th' collar looks to be chokin' her.—Mr. Dooley in "Dissertations."

ODD ITEMS OF INTEREST.

Two members of the recently appointed Board of Blind Commissioners of Massachusetts are women themselves without sight, Miss Helen Keller and Miss Annette P. Rogers.

A London statistician has figured out that five hundred wealthy American girls have gone to England and spent $200,000,000 for titles. If one is to believe the cable dispatches, very few of them seem to have got their money's worth.

Out in Ohio, where, legally a married man's residence must be wherever his wife's is, a poor chap of a bridegroom was solemnly advised by the County Board of Elections to sleep one night with his absent bride's wooden leg in order to establish his right to vote. As he was too poor to provide a home for his new partner, she had been sleeping around with her relations, while he had continued his practice of reposing nights under the counter in a grocery shop.

SOCIALISTIC.

A young scion of the aristocracy was eager to master the methods of journalism, so entered a daily newspaper office. One of the tasks which the editor set him was to compile an index for the contents of each day's paper for the use of reference. He went on with his work for some time. Then one evening a leader writer wanted some recent references to speeches on socialism. Not a single speech was indexed. 'But whatever are all these references under the heading 'Socialism?' " asked the editor, to whom the matter was referred.

"Oh," said the young journalist "I've entered all the balls, parties and festivities. That's all 'socialism,' isn't it?" —London Daily News

THE DECLINE OF ST. HELENA.

The island of St. Helena, the scene of Napoleon's captivity and death, has become, through a change in the condition of the world's trade, a dwindling community.

In 1651 the island was occupied by the British East India Company, to whom it belong till 1833, when it became a British crown colony. The East India Company placed in it a garrison, servants and settlers, East Indians and a number of negro slaves, the whole population numbering about 6000.

With the opening of the Suez Canal and the substitution of steamers for sailing vessels the mission of St. Helena was gone. The route to the East has left the South Atlantic for the Mediterranean, and steamers bound for the Cape would have to go far out of their way to call at St. Helena. The population has considerably dwindled during the last forty years, and whatever trade used to go to the island has long since left it.—London Post.

NEW MEMBERS ARE ADMITTED

F. B. Dallam Company and George C. Bornemann Join Merchants' Exchange.

Two new members were admitted to the Merchants' Exchange at its meeting last night in its chambers on Twelfth street.

They are the F. B. Dallam company, wood and willow ware dealers, Eleventh and Clay streets, and George C. Bornemann, also at Eleventh and Clay.

The directors passed a resolution that Wilbur Walker, secretary of the Merchant's Exchange, leave for Sacramento today to attend to legislative business for this city and county. While in Sacramento Mr. Walker will lobby for annexation, and will also look over the bill which Senator Broughton of Pomona has introduced in the house, pertaining to county division.

A letter from the California Promotion Committee was read by Secretary Walker. The letter asks for labor statistics of this county, mainly in regard to the scarcity of teams. The committee asks for the schedule of wages which teamsters are paid, and recommends the importation of draft horses from other States.

The secretary read a letter from the San Mateo Park Improvement Association in regard to a smelter which is about to be built in South San Francisco. It is claimed that the fumes from this smelter will destroy vegetation for a radius of thirty miles, and it is feared that these fumes will affect both the San Mateo district and the eastern shores of the bay. The smelter people claim that they will have a new process which does away with the fumes, but the association says that this system has never been proved a success. The association asks for letters from the different associations in this vicinity giving views on the question. The letter was placed on file.

Director Crowley introduced a set of resolutions in regard to the payment of mail carriers. Much discussion followed the introduction of the resolutions, but they were finally passed. They are as follows.

"Whereas, the merchants of the Pacific Coast and especially of the cities of Oakland and San Francisco, have been and are at the present time inconvenienced by delays in the delivery of mail matter, and,

"Whereas, such delay is largely caused by the difficulty of securing competent help for the handling of mail matter, owing to the insufficient compensation allowed by the government to postal employes, therefore

"Resolved, by the Merchants' Exchange of Oakland, California, that our senators and congressmen from California are requested to use their best efforts to secure such increase in the compensation of postal employes as will enable the postal authorities to secure and retain competent and experienced men to handle the constantly increasing business of the postal department."

Director Crowley moved a Fourth of July committee be appointed for the purpose of preparing for a big celebration in this city on that day.

It is planned by the Merchants' Exchange to have one of the largest and best celebrations ever held on this coast. Therefore the committee was appointed last night so as to have abundance of time in which to prepare for it. The committee is composed of D. Crowley, J. C. Downey, George W. Arper, Fred Sinclair and E. F. Miller.

The secretary was directed to write to Dr. C. A. Dukes, asking him to be present at the meeting of the Merchant's Exchange next Tuesday evening. Dr. Dukes has been in various eastern cities noting the different ways in which garbage is disposed of.

Owing to Dr. Duke's extensive study of the question, the members of the Merchants' Exchange desire to hear his theories regarding the disposition of garbage.

Catarrh of the Stomach

A Pleasant, Simple, But Safe and Effectual Cure for It.

COSTS NOTHING TO TRY.

Catarrh of the stomach has long been considered the next thing to incurable. The usual symptoms are a full or bloating sensation after eating, accompanied sometimes with sour or watery risings, a formation of gases, causing pressure on the heart and lungs and difficult breathing, headaches, fickle appetite, nervousness and a general played-out, languid feeling.

There is often a foul taste in the mouth, coated tongue and if the interior of the stomach could be seen it would show a slimy, inflamed condition.

The cure for this common and obstinate trouble is found in a treatment which causes the food to be readily, thoroughly digested before it has time to ferment and irritate the delicate mucous surfaces of the stomach. To secure a prompt and healthy digestion is the one necessary thing to do and when normal digestion is secured the catarrhal condition will have disappeared.

According to Dr. Harlanson, the safest and best treatment is use after each meal a tablet, composed of Diastase, Aseptic, Pepsin, a little Nux, Golden Seal and fruit acids. These tablets can now be found at all drug stores under the name of Stuart's Dyspepsia Tablets and not being a patent medicine can be used with perfect safety and assurance that healthy appetite and thorough digestion will follow their regular use after meals.

Mr R. S. Workman, Chicago, Ills., writes: "Catarrh is a local condition resulting from a neglected cold in the head, whereby the lining membrane of the nose becomes inflamed and the poisonous discharge therefrom passing backward into the throat reaches the stomach, thus producing catarrh of the stomach. Medical authorities prescribed for me for three years for catarrh of stomach without cure but today I am the happiest of men after using only one box of Stuart's Dyspepsia Tablets. I cannot find appropriate words to express my good feeling. I have found flesh, appetite and sound rest from their use."

Stuart's Dyspepsia Tablets is the safest preparation as well as the simplest and most convenient remedy for any form of indigestion Catarrh of stomach, biliousness, sour stomach, heartburn and bloating after meals.

Send your name and address today for a free trial package and see for yourself. Address F. A. Stuart Co., 58 Stuart Bldg., Marshall, Mich.

CASTORIA

For Infants and Children.

The Kind You Have Always Bought

Bears the Signature of Chas. H. Fletcher.

CITY TRUSTEES HOLD MEETING

Richmond Councilmen Transact Business at Regular Session.

RICHMOND, Jan. 23.—The members of the Board of City Trustees met in regular session Monday evening, all members being present.

Health Officer Marney reported that the Chinese laundry on Thirteenth street was in a sanitary condition, and refused to declares the same a public nuisance.

Weekly reports of City Marshal Gregory and of City Engineer Compton were heard and accepted.

City Attorney Johnson reported that the East Shore and Suburban Railway desired a week's further time on the matter of closing streets proposed at the last meeting.

An ordinance for the prevention of cigarette smoking in public places by minors less than sixteen years of age, and providing a penalty of $50 for its violation, was placed upon its first reading.

D. Lucey, on Ohio street, was granted a liquor license.

The City Clerk was instructed to write the Southern Pacific Railway Company relative to the progress that was being made in the plans of that company to put in a subway at the Macdonald avenue crossing.

The matter of securing a jail for the east side was discussed, but no action was taken. George C. Henley appeared before the board, urging the necessity of the same.

Mr. Henley also addressed the board in reference to the manner in which the East Shore and Suburban Railway was setting poles on Eighth street on its new extension, claiming the same to be in violation of the city's ordinance. The City Engineer was instructed to investigate.

A resolution of intention, No. 5, providing for construction of sanitary lateral sewers on certain streets was adopted.

A large number of culverts were ordered established by the board at places designated by the Trustees.

The Trustees decided to hold a committee meeting next Friday evening to discuss certain important questions.

After allowing the usual grist of claims the board adjourned.

Mrs. Root, wife of the Secretary of State is known as the most ardent [illegible] in the higher social set of Washington. Mrs. Root has made a study of germs, and it is her knowledge on these points which has made her such a difficult person to please when it comes to choosing a residence. She has likewise a reputation of moving more than any other official hostess.

METAL SIGNS FOR STREETS

Car Load of Them Arrive and Will Be Placed Along Street Car Lines.

Strangers in Oakland will henceforth have no difficulty in retaining their bearings, and should they lose their way they can easily find it again, for street signs are to be erected all over the city. The signs which have been giving service for so long are dilapidated and mutilated, and Oakland has been sadly in need of a street directory.

To relieve this need, the street department set to work to obtain new signs, and yesterday a carload of them arrived. They are of a metal frame, in which a slide containing the name of the street may be inserted. This was done so that the duplicate street names in the city might be changed, if the city so desired.

This lot, however, will not be sufficient for the entire city, and at present are to be erected only on street car lines, but later, when the City Council makes another appropriation, all the city will be cared for.

The car of signs was a splendid advertisement for Oakland, as a big placard reaching the entire length of the car was stretched on it, which read: "Street Signs for Oakland, California."

MRS. CHRISTENSEN WILL NOT COMPROMISE

The statement that Mrs. Christensen had compromised her divorce suit against her husband and was going to dismiss the action is not true. She intends to push the divorce case until she secures a final decree. Some land matters came up in court recently and were settled.

TO PRESTON SCHOOL.

After going over the conclusions of law and ascertaining for his own personal benefit the age of Edwin New, Judge Harris decided that the youth had better go to the Preston School of Industry at Ione, with Leo Garsch. When he passed sentences on the lads yesterday afternoon, both were committed to the State institution for incorrigible youths instead of the State's prison.

BABY TORTURED BY ITCHING RASH

Face and Feet Covered—Rest Broken and Would Cry Until Tired Out—"Cradle Cap" Added to Baby's Torture—Tries Cuticura Soap and Cuticura Ointment.

IMMEDIATE RELIEF AND SPEEDY CURE

"My baby was about nine months old when she had rash on her face and feet. Her feet seemed to irritate her most, especially nights. They would cause her to be broken of her rest, and sometimes she would cry until she was tired out. I had always used Cuticura Soap myself, and had heard of so many cures by the Cuticura Remedies that I thought I would give them a trial. The improvement was noticeable in a few hours, and before I had used one box of the Cuticura Ointment her feet were well and have never troubled her since. I also used it to remove what is known as "cradle cap" from her head, and it worked like a charm as it cleansed and healed the scalp at the same time. Now I keep Cuticura Ointment on hand in case of any little rash or insect bites, as it takes out the inflammation at once. Perhaps this may be the means of helping other suffering babies. Mrs. Hattie Currier, Thomaston, Me., June 9, 1906."

CUTICURA—THE SET, $1.

Consisting of Cuticura Soap Ointment and Pills.

A single set is often sufficient to cure the most torturing, disfiguring, itching, burning, and scaly humors, eczemas, rashes, and irritations, with loss of hair, from infancy to age, when all other remedies and even the best physicians fail. Guaranteed absolutely pure.

Complete External and Internal Treatment for Every Humor of Infants, Children, and Adults consists of Cuticura Soap (25c.) to Cleanse the Skin, Cuticura Ointment (50c.) to Heal the Skin, and Cuticura Resolvent (50c.), (in the form of Chocolate Coated Pills 25c. per vial of 60) to Purify the Blood. Sold throughout the world. Potter Drug & Chem. Corp., Sole Props., Boston, Mass. Mailed Free, How to Cure Skin and Scalp.

PILES No salves, no surgery, no swindle: not a cent until cured. A humane, radical and practically painless method. $1000 as a guarantee against failure, no matter how bad the case. Applied only by a regular M. D. of over twenty years' experience in this specialty. CURATIVE CO., 709 Telegraph ave.; phone Oakland 570?.

"BATHASWEET"

"BATHASWEET" RICE POWDER. Best toilet powder. Antiseptically pure. Relieves wind chap. Very best for baby. 25c. THE BOX

A Perfumed Luxury For the BATH. Softens Hard Water. Better than Perfume. 25 baths 25 cents

"BATHASWEET" COMPLEXION SOAP. Softens and whitens the skin. Makes heavy creamy lather. Very fragrant. Purest for toilet use. 25c. THE CAKE

AT ALL STORES—OR MAILED BY US

BATCHELLER IMPORTING COMPANY, 343 BROADWAY, NEW YORK, U.S.A.

The Oakland Bank of Savings

N. E. Cor. Twelfth and Broadway

LEADING FEATURES

A GENERAL BANKING BUSINESS transacted

COMMERCIAL DEPOSITS are received subject to check at sight, drawing no interest.

CERTIFICATES OF DEPOSIT are issued for temporary deposits, without interest.

EXCHANGE AND LETTERS OF CREDIT available in all Eastern and European cities, furnished at lowest rates.

SAVINGS DEPOSITS are received in amounts of one dollar and upwards subject to the regulations specified in pass-book.

INTEREST DIVIDENDS payable January 1st and July 1st, compounding semi-annually and added to the principal on the first day of each of said months, unless instructed to the contrary.

UNDER ORDINARY CIRCUMSTANCES, withdrawals may be made without notice.

LOANS ON REAL ESTATE and approved collateral at market rates.

SAFE DEPOSIT VAULT.
STEEL SAFES for individual renters from $4 to $50 per annum.
ORDINARY TRUNK of silverware, average $1 per month.
WILL OR OTHER SINGLE PAPER (nominal value) $1 per annum.

RESOURCES - $20,000,000.00
CAPITAL Paid in $1,000,000.00
RESERVE - - - $270,000.00

LEGAL.

NOTICE OF TIME SET FOR PROVING WILL, ETC.

In the Superior Court of the County of Alameda, State of California.

In the matter of the estate of LOUISA G. ALLEN, deceased

Notice of time set for proving will, etc.

Notice is hereby given that a petition for the probate of the Will of Louisa G. Allen, deceased, and for the issuance to Harriet Nye Davis of letters testamentary thereon has been filed in this Court, and that Monday, the 28th day of January, A. D. 1907, at 10 o'clock a. m. of said day, at the Court Room of Department No. 4, of said Court, at the Court House in the City of Oakland, in said County of Alameda, has been set for the hearing of said petition and proving said will, when and where any person interested may appear and contest the same.

Dated, January 17, 1907.

JOHN P. COOK, Clerk.
By A. A. Rogers, Deputy Clerk.
D. KINSELL, Attorney for Petitioner, 861 Broadway, Oakland, Calif.

NOTICE OF TIME SET FOR PROVING WILL, ETC.

In the Superior Court of the County of Alameda, State of California.

In the matter of the estate of Joseph P. Chase, deceased.

Notice of time set for proving will, etc.

Notice is hereby given that a petition for the probate of the will of Joseph P. Chase, deceased, and for the issuance to Joseph F. Chase of letters testamentary thereon has been filed in this Court, and that Friday, the First day of February, A. D. 1907, at 10 o'clock A. M. of said day, at the Courtroom of Department No. 4, of said Court, at the Court House in the City of Oakland, in said County of Alameda, has been set for the hearing of said petition and proving said will, when and where any person interested may appear and contest the same.

Dated, January 15th, 1907.

JOHN P. COOK, Clerk.
By A. A. Rogers, Deputy Clerk.
Richard Lloyd, Attorney for Petitioner, 1735 Berkeley Way, Berkeley, Calif.

LEGAL.

NOTICE OF TIME SET FOR PROVING WILL, ETC.

In the Superior Court of the County of Alameda, State of California.

In the matter of the estate of Robert S. Farrelly, deceased.

Notice of time set for proving will etc.

Notice is hereby given, that a petition for the probate of the will of Robert S. Farrelly, deceased, and for the issuance to Charles E. Palmer and Charles H. Hale, of letters testamentary thereon has been filed in this Court, and that Monday, the 28th day of January, A. D. 1907, at 10 o'clock A. M. of said day at the Court Room of Department No. 4, of said Court, at the Court House in the City of Oakland, in said County of Alameda, has been set for the hearing of said petition and proving said will, when and where any person interested may appear and contest the same.

Dated January 16th, 1907

JOHN P. COOK, Clerk.
By A. A. Rogers, Deputy Clerk.
J. B. RICHARDSON, Attorney for Petitioners, Bacon Building, Oakland, Calif.

NOTICE OF TIME SET FOR PROVING WILL, ETC.

In the Superior Court of the County of Alameda, State of California.

In the matter of the estate of Harriet Frances Stevens, deceased.

Notice of time set for proving will, etc.

Notice is hereby given, that a petition for the probate of the will of Harriet Frances Stevens, deceased, and for the issuance to Alice B. Valentine of letters testamentary thereon has been filed in this Court, and that Monday, the 21st day of January, A. D. 1907, at 10 o'clock A. M. of said day, at the Court Room of Department No. 4, of said Court, at the Court House in the City of Oakland, in said County of Alameda, has been set for the hearing of said petition and proving said will, when and where any person interested may appear and contest the same.

Dated Jan. 8th, 1907.

JOHN P. COOK, Clerk.
By A. E. JOHNSTONE, Deputy Clerk.
T. C. JUDKINS, Attorney for Petitioner, 1769 Geary st., San Francisco, Cal.

LEGAL.

UNCLAIMED DEPOSITS IN THE OAKLAND BANK OF SAVINGS.

Pursuant to provisions in Section No. 583 "B" of the Civil Code, State of California approved March 21st, 1905. The Oakland Bank of Savings announces that on January 2d, 1907, there was in this bank unclaimed deposits as follows:

Soon Chin	$117.15
Wm. Stewart	133.65
Mary E. Bliss or W. C. Bliss	73.60
H. R. French	58.60
Josephine Hopkins	75.90
Mary A. McNaughton	187.80

THE OAKLAND BANK OF SAVINGS,
By W. W. Garthwaite, vice-president.

ORDER TO SHOW CAUSE WHY LEASE OF REALTY SHOULD NOT BE MADE.

In the Superior Court of the State of California, in and for the County of Alameda.

In the matter of the estate of SOPHIE C. NICHOLAS, deceased.

Order to show cause why lease of realty should not be made.

Upon reading and filing the verified petition of Peter J. Nicholas, as administrator of the estate of Sophie C. Nicholas, deceased, praying that the Court make its order and decree, authorizing, empowering and directing said Peter J. Nicholas, as such administrator to lease the realty belonging to said estate, hereinafter described,

Now, Therefore, It Is Ordered, that all persons interested in said estate appear before the Court on Friday, the 8th day of February, 1907, at Court Room of the Superior Court of the State of California, in and for the County of Alameda, Department Number 4 thereof, at 10 o'clock, a. m., of said day, at the Court House in the City of Oakland, County of Alameda, State of California, then and there to show cause, if any there be, why the realty, to-wit: the premises situate at Number 503 Seventh street, on the south side of said Seventh street, between Washington and Clay streets, in the City of Oakland, County of Alameda, State of California, should not be leased for a period of forty-two months, from and after the 1st day of January, 1907, at the rental mentioned in said petition, to-wit: Fifty (50) Dollars per month for a period of 18 months and Sixty (60) Dollars per month for a period of 36 months, and then and there to show cause, if any there be, why the realty, situate at Number 505 Seventh street, on the south side of said Seventh street, between Washington and Clay streets, in the City of Oakland, County of Alameda, State of California should not be leased for a period of 16 months, at the rental mentioned in said petition, to-wit: the sum of Twenty-five (25) Dollars per month, all said realty belonging to the said estate of said Sophie C. Nicholas, deceased.

The verified petition on file herein is hereby specially referred to for further particulars.

It Is Further Ordered, that this order be published for two successive weeks in the Oakland Tribune, a newspaper of general circulation, published in Alameda county.

Dated, January 21st, 1907.

T. W. HARRIS,
Judge of the Superior Court.
REED, BLACK & REED, Attorneys for administrator, 1104-8 The Union Savings Bank Bldg., Oakland, Cal.

NOTICE TO CREDITORS.

Estate of Samuel S. Green, deceased.

Notice is hereby given by the undersigned executrix of the last will and testament of Samuel S. Green, deceased, to the creditors of and all persons having claims against the said deceased, to exhibit them with the necessary vouchers within four months after the first publication of this notice to the said executrix at the office of Dr. Maurice L. Green, Union Savings Bank building, 13th and Broadway Sts., Oakland, Cal., which said office the undersigned selects as her place of business in all matters connected with said estate of Samuel S. Green, deceased.

JENNIE GREEN,
Executrix of the Last Will and Testament of Samuel S. Green, deceased.
Dated Oakland, Dec. 31, 1906.
WOLFF & HOLLZER, Attorneys for Executrix, 1752 O'Farrell St., San Francisco, Cal.

NOTICE OF STOCKHOLDERS' MEETING.

Notice is hereby given that on the 28th day of January, 1907, at the hour of four (4) o'clock P. M., at the office of the Pacific Coast Lumber and Mill Company, southwest corner of Second and Grove streets, in the City of Oakland, County of Alameda, State of California, the annual meeting of the stockholders of the Pacific Coast Lumber and Mill Company (a corporation) will be held for the purpose of electing directors of said corporation for the current year and to transact any and all other business which may properly come before a stockholders' meeting.

"By order of the President."
A. KENDALL, President,
Pacific Coast Lumber & Mill Co.
C. G. BIRD, Secretary,
Pacific Coast L. & M. Co.

LEGAL.

CENTRAL BANK.

STOCKHOLDERS ANNUAL MEETING.

The regular annual meeting of the Stockholders of Central Bank will be held at the office of the corporation at the northeast corner of Fourteenth street and Broadway, Oakland, Calif., on Tuesday the 8th day of January, 1907, at 2 o'clock p. m., for the purpose of electing a board of directors to serve for the ensuing year and for the transaction of such other business as may properly come before the meeting.

ANSON S. BLAKE, Cashier.

STOCKHOLDERS' ANNUAL MEETING.

The annual meeting of the stockholders of the First National Bank of Oakland, California, will be held on Tuesday, January 8th, 1907, at 12 o'clock noon, at the Banking Room, 1000 Broadway, Oakland, California.

P. E. BOWLES, President.
E. N. WALTER, Cashier.

ANNUAL MEETING.

THE UNION SAVINGS BANK,
Oakland, Cal.

The annual meeting of the stockholders of the UNION SAVINGS BANK of Oakland, California, will be held at the banking rooms, northeast corner of Thirteenth street and Broadway, Oakland, Cal., on Tuesday, January 8, 1907, at 2 o'clock p. m.

A. E. H. CRAMER, Cashier.

THE UNION SAVINGS BANK.

A dividend has been declared to depositors for the six months ending December 31, 1906, at the rate of 3½ per cent per annum on all savings deposits, payable on and after Jnuary 1, 1907. Dividends not called for are added to and bear the same rate of interest as the principal from January 1, 1907.

A. E. H. CRAMER, Cashier.

ANNUAL MEETING NOTICE.

The annual meeting of the stockholders of the State Savings Bank will be held at the banking room, on the northwest corner of Franklin and Thirteenth streets, Oakland, California, on Tuesday, the 8th day of January, 1907, at 3 o'clock p. m., for the purpose of electing a Board of Directors for the ensuing year and for transacting such other business as may legally come before them.

R. J. McMULLEN,
Secretary.

ANNUAL MEETING.

The regular annual meeting of the stockholders of the United Iron Works will be held in the office of the company, Second and Jefferson streets, Oakland, California, on Tuesday, February 5, 1907, at the hour of 5 p. m., for the purpose of electing directors to serve for the ensuing year and the transaction of such other business as may come before the meeting.

E. WINSBY, Secretary.

NOTICE OF SALE OF REAL ESTATE.

In the Superior Court in and for the County of Alameda, State of California

In the matter of the estate of Elizabeth Alice Derbyshire, deceased.

No. 10443. Department 4.

Notice is hereby given that, under and in pursuance of an order of the Superior Court in and for the County of Alameda, State of California (Department No. 4), duly given and made on the 14th day of December, A. D. 1906, in the matter of the Estate of Elizabeth Alice Derbyshire, deceased, pending in said court, the undersigned, Christiana Hagman, administratrix of the estate of said Elizabeth Alice Derbyshire, deceased, will sell, in one parcel, at private sale, to the highest bidder, for cash in gold coin of the United States of America, upon the terms and conditions hereinafter specified, and subject to confirmation by said Superior Court, on or after Wednesday, the 23rd day of January, A. D. 1907, the following described real estate belonging to said Elizabeth Alice Derbyshire, deceased:

An undivided one-half interest in and to that certain lot of land in the County of Alameda, State of California, described as follows: Beginning at a point on the southeasterly line of a street sixty-six feet in width, the same being the first street southeasterly of the residence of E. M. Derby and to be known as Park Avenue, and where said Park Avenue is intersected by the southwesterly line of 12th Street and as said 12th Street was laid out through a portion of the property of the said E. M. Derby, the said point of intersection being 531 8-12 feet southwesterly from the intersection of said Park Avenue and the southwesterly line of Adams or 14th Street; running thence south 37 degs. W. along said line of Park Avenue two hundred feet; thence at right angles south 53 degs E. one hundred feet; thence at right angles and parallel to Park Avenue north 37 degs. E two hundred feet to the southwesterly line of said 12th street; thence along the last mentioned line one hundred feet to the place of beginning. Together with the improvements thereon

TERMS AND CONDITIONS OF SALE: Cash in gold coin of the United States of America, 10 per cent of the amount of the bid payable to the undersigned administratrix at the time of the sale and the balance upon confirmation of the said sale by the said Superior Court and execution of a deed to the purchaser.

All offers or bids for the above described property must be in writing and will be received, at any time after the first publication of this notice and before the making of the said sale, at the office of G. R. Lukens, attorney for said administratrix, Room No. 215 Realty Syndicate Building, 1218 Broadway, Oakland, California, or may be delivered to the undersigned administratrix personally, or may be filed in the office of the Clerk of said Superior Court.

Dated Oakland, California, January 3, A. D. 1907.

CHRISTIANA HAGMAN,
Administratrix of the Estate of Elizabeth Alice Derbyshire, deceased.
G. R. LUKENS, Attorney for said Administratrix, 215 Realty Syndicate Building, Oakland, California.

NOTICE OF SALE OF REAL ESTATE BY GUARDIAN.

Notice is hereby given that the undersigned, as Guardian of the Estate of DELBERT W. KILBORN and ELLSWORTH D. KILBORN, minors, pursuant to the Order of Superior Court of the County of Siskiyou, State of California, will sell at private sale on or after FEBRUARY FOURTH, 1907, the interest of the said minors, to wit:

The undivided two-sixths interest in and to that certain house numbered "1523" Ninth Street, City of Oakland, County of Alameda, State of California, and Lot upon which same stands, bounded as follows:

"Commencing at a point on the southerly line of 9th Street distant thereon One hundred (100) feet easterly from the easterly line of Peralta Street; running thence at right angles southerly Eighty (80) feet; thence at right angles easterly Thirty-five (35) feet; thence at right angles northerly eighty (80) feet to the southerly line of 9th Street, thence westerly along said line of 9th Street Thirty-five (35) feet to the point of beginning."

Bids will be received on and after FEBRUARY FOURTH, 1907, and up to FEBRUARY NINTH, 1907, by said Guardian personally or same may be mailed to her at Dunsmuir, Siskiyou County, California. Ten per cent of bid or bids must be paid on acceptance, balance on confirmation of sale by Superior Court.

Dated January 19th, 1907.

FLORENCE M. KILBORN,
Guardian of the Estate of Delbert W. Kilborn and Ellsworth D. Kilborn, Minors.

NOTICE OF TIME SET FOR PROVING WILL, ETC., AND APPLICATION FOR LETTERS OF ADMINISTRATION WITH WILL ANNEXED.

In the Superior Court of the County of Alameda, State of California.

In the matter of the estate of Charles H. Bishop, deceased.

Notice of time set for proving will, etc., and application for letters of administration with will annexed.

Notice is hereby given, that a petition for the probate of the duly authenticated copy of the Will of Charles H. Bishop, deceased, and for the issuance to Edgar Bishop of letters of Administration with the Will annexed has been filed in this Court, and that Monday, the 28th day of January, A. D. 1907, at 10 o'clock A. M. of said day, at the Courtroom of Department No. 4 of said Court, at the Courth House in the City of Oakland, in the County of Alameda, has been set for the hearing of said petition, when and where any person interested may appear and contest the same, and show cause if any they have why said petition should not be granted.

Dated January 16, 1907.

JOHN P. COOK, Clerk.
By A. A. ROGERS, Deputy Clerk.
GEORGE D. METCALF, Attorney for Petitioner, Union Savings Bank Bldg., Oakland, Calif.

LEGAL.

NOTICE TO CREDITORS.

Estate of Louis Selby, deceased.

Notice is hereby given by the undersigned, Bridget Selby, executrix of the estate of Louis Selby, deceased, to the creditors of and all prsons having claims against the said deceased, to exhibit them with the necessary vouchers within ten (10) months after the first publication of this notice to the said Bridget Selby at the office of J. M. & H. L. Rothchild, 1052 Ellis St., San Francisco, California, which said office the undersigned selects as her place of business in all matters connected with said estate of Louis Selby, deceased.

BRIDGET SELBY,
Executrix of the estate of Louis Selby, deceased.
Dated, Oakland, Dec 24, 1906.
J. M. & H. L. ROTHCHILD, Attorneys for Executrix, 1052 Ellis St., San Francisco, Cal

NOTICE OF TIME SET FOR PROVING WILL, ETC.

In the Superior Court of the County of Alameda, State of California.

In the matter of the estate of Samuel H. Sullivou, deceased.

Notice of time set for proving will, etc.

Notice is hereby given, that a petition for the probate of the will of Samuel H. Sullivou, deceased, and for the issuance to C. Mason Kinne of letters testamentary thereon has been filed in this Court, and that Monday, the 28th day of January, A. D. 1907, at 10 o'clock A. M. of said day, at the Court Room of Department No. 4, of said Court, at the Court House in the City of Oakland in said County of Alameda, has been set for the hearing of said petition and proving said will, when and where any person interested may appear and contest the same.

Dated January 16, 1907.

JOHN P. COOK, Clerk.
By A. A. ROGERS, Deputy Clerk
T. C. COOGAN, Attorney for Petitioner, 937 Broadway Oakland, Calif

NOTICE TO CREDITORS.

Estate of Margaret E. Le Clair, deceased.

No. 11?67. Dept. No. 4.

Notice is hereby given by the undersigned, Anna J. Patten, administratrix with the will annexed of the estate of Margaret E. Le Clair, deceased, to the creditors of and all persons having claims against the said deceased, to exhibit them with the necessary vouchers within four months after the first publication of this notice to the said administratrix with the will annexed, at her residence, Number 1433 Park Avenue, Alameda, California, which said residence the undersigned selects as her place of business in all matters connected with said estate of Margaret E. Le Clair, deceased.

ANNA J. PATTEN,
Administratrix with the will annexed of the estate of Margaret E. Le Clair, deceased.
Dated Oakland, Cal., December 24, 1906.
J. L. KENNEDY, Attorney for said Administratrix, 1130 McAllister Street, San Francisco, Cal.

Dr. T. D. Hall

Specialist for Men

20 Years in Oakland

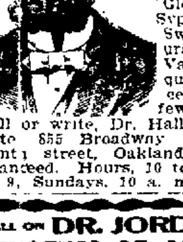

Consultation free. Museum of Anatomy open daily free to men. Quickly and permanently cures all private diseases of men Gonorrhoea, Gleet, Stricture, Syphilis, Sores, Swellings, Unnatural Discharges, Varicocele, etc., quickly cured—recent cases in a few days.

Call or write, Dr. Hall's Medicinal Institute 855 Broadway (upstairs), near Seventh street, Oakland, Cal. Cures guaranteed. Hours, 10 to 12, 2 to 5 and 7 to 8, Sundays, 10 a. m. to 12 m.

CALL ON DR. JORDAN OF THE

MUSEUM OF ANATOMY

FORMERLY 1051 MARKET STREET

Weakness or any contracted disease positively cured by the oldest specialist on the Coast. Established over forty years.

DISEASES OF MEN

Consultation free and strictly private. Treatment personally or by letter. A positive cure in every case undertaken.

Write for book, PHILOSOPHY OF MARRIAGE, mailed free—(a valuable book for men.)

DR. JORDAN, 1209 McAllister Cor. Fillmore St. S. F., CAL.

Dr. Thiele

The GERMAN SPECIALIST

Late of San Francisco, has opened offices at

921 Broadway, Oakland

All private and chronic diseases of both sexes successfully treated and cure guaranteed.

WEAK MEN

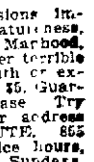

DR. HALL'S REINVIGORATOR stops all losses in 24 hours. You will feel an improvement from the first dose. We have so much confidence in our treatment that we could safely offer FIVE HUNDRED reward for any case we cannot cure. This secret remedy Enlarges Shrunken Organs, cures Emissions Impotency, Varicocele, Prematureness, Gleet, Strictures, Kidneys, Lost Manhood, Drain in the Urine and all other terrible wasting effects of errors of youth or excess; $2 per bottle, three bottles $5. Guaranteed to cure any curable case. Try it. Acts like magic. Call or address HALL'S MEDICAL INSTITUTE, 855 Broadway, Oakland, Cal. Office hours, 10 to 12, 2 to 5 and 7 to 8; Sundays, 10 a. m. to 12 m.

DR. TOM WAI TONG

813 Clay St., Oakland.
The Celebrated Chinese Tea and Herb Doctor.

All private and chronic diseases of both sexes successfully treated. A specialty made of children's diseases, especially diphtheria. Cure guaranteed. Examination and consultation free. Hours, 9 to 11:3[illegible] [illegible]-30 to 5 and 7 to 9 p. m.

J. ANTONUCCIO, of 835 Washington St., Oakland, testifies in glowing terms of the wonderful powers of this Doctor, who cured him and his son in a remarkably short time after four white doctors had failed.

Dr. Wong Him, Herb Doctor

Located Permanently 1268 O'Farrell St.

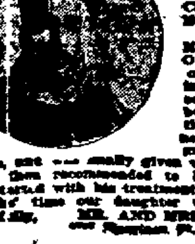

Father and Mother Write Letter Indorsing Treatment.

SAN FRANCISCO, [illegible]

TO WHOM IT MAY CONCERN: Our three-year-old daughter, having been ill for some time and being treated by the most prominent physicians, gradually became worse, and was finally given up by them. We were then recommended to Dr. Wong Him. We started with his treatment and within [illegible] months' time our daughter was cured [illegible]. MR. AND MRS. [illegible] [illegible]

(OFFICIAL.)

BOARD OF SUPERVISORS

Regular adjourned meeting of the Board of Supervisors, Monday, January 7, 1907.

Pursuant to adjournment the Board of Supervisors met in regular session. On the call of the roll all members were found to be present.

The minutes of the previous meeting were read. Approved without alterations.

REPORT OF COUNTY AND TOWNSHIP OFFICERS.

The following reports of County and Township officers were received and ordered filed:

S. F. Morrill, Road Foreman, Piedmont Road District, from Nov. 1 to Dec. 1, 1906.

E. R. Jensen, Road Foreman, Palomares Road District, from Dec. 1 to Dec. 1, 1907.

W. B. Bridge, Road Foreman, Fruitvale Road District, from Dec. 1 to Dec. 1, 1907.

Frank H. Sayles, Road Foreman, Newark Road District, from Dec. 1 to Dec. 1, 1907.

Antone George, Jr., Road Foreman, Alvarado Road District, from Dec. 1 to Dec. 1, 1907.

J. J. Santos, Road Foreman, Centerville Road District, from Dec. 1 to Dec. 1, 1907.

I. H. Whitfield, Road Foreman, Mission Road District, from Dec. 1 to Dec. 1, 1907.

W. B. Bridge, Road Foreman, Fruitvale Road District, from Jan. 1 to Jan. 5, 1907.

H. D. Rowe, Supervisor. Aid allowed indigents from Dec. 1, 1906, to Jan. 1, 1907.

J. R. Talcott, Supervisor. Aid allowed indigents for month Jan., 1907.

H. A. Borchert, Juvenile Jail, Receiving Hospital.

J. M. Page, Insane Department, Receiving Hospital.

Steward of Receiving Hospital, for Dec., 1906.

Statement of Fees, P. C. Quinn, Justice Pleasanton Township.

Statement of Fees, P. C. Quinn, Justice Murray Township.

APPLICATIONS FOR LIQUOR LICENSES.

The following applications for liquor licenses were received and referred to the Judiciary, License and Printing Committee:

Wm. Moore, Niles. Hearing set for Monday, January 28, 1907. Publication in Washington Press.

Chas. Tepper, Hopkins street and Diamond avenue, Fruitvale. Hearing set for Monday, January 28, 1907. Publication in Fruitvale Progress.

AFFIDAVITS OF PUBLICATION.

The following affidavits of publication were received and ordered filed:

Oakland Times—Notice of Petition to Incorporate Piedmont.

Washington Press—Liquor Application. Joe H. Hasson and Geo. Costa.

Elmhurst Review—Liquor Applicattion. I. M. Anderson.

REPORT OF JUDICIARY, PRINTING AND LICENSE COMMITTEE.

The Judiciary, License and Printing Committee having reported favorably upon the applications of Henry Detels, Old County Road; Jos. H. Haason and Geo. Costa, Newark; I. M. Anderson, San Leandro Road; Geo. H. Ireland, 3723 East Fourteenth street, and Max Nicklaus, Hopkins street, there being no protests, on motion of Supervisor Horner, seconded by Supervisor Kelley, same were granted licenses for one year by the following vote:

Ayes — Supervisors Horner, Kelley, Rowe, Talcott and Chairman Mitchell—5.

Noes—None.

REQUISITION.

J. M. Page, of the Insane Ward of the Receiving Hospital, made requisition for 600 report blanks, etc. Same was ordered granted.

INVENTORY OF PROPERTY.

The following County and Township officers filed inventory of property belonging to the county in their charge:

District Attorney, John J. Allen; H. D. Rowe, Supervisor, and E. R. Jensen, Road Foreman, Castro Valley Road District. Same was ordered filed.

LOAN OF BALLOT BOXES.

City Clerk Frank R. Thompson, requests the loan of 75 ballot boxes for the Bond Election to be held in the City of Oakland on January 11, 1907. The request was unanimously granted.

RESIGNATION OF PHYSICIAN OF COUNTY JAIL.

Dr. Chas. L. Tisdale filed his resignation as Physician to the County Jail to take effect January 7, 1907.

On motion of Supervisor Rowe, seconded by Supervisor Horner, the resignation was accepted by the following vote:

Ayes—Supervisors Horner, Kelley, Rowe, Talcott and Chairman Mitchell—5.

Noes—None.

REPORT OF GAME WARDEN.

C. H. Schween, Game Warden of Alameda County, presented his report for the year of 1906. The same was ordered filed by unanimous vote.

PETITION FOR APPOINTMENT OF PHYSICIAN OF COUNTY JAIL.

A petition signed by Dr. C. E. Curdts, requesting the Board of Supervisors to appoint him as Physician to the County Jail vice Dr. C. L. Tisdale, resigned, was read by the Clerk. Referred to the Committee of the Whole.

TRANSPORTATION FOR CELIA CARTER.

A communication was received from A. A. McLean of Los Angeles, being requested by Miss Minon Carter, daughter of Celia Carter, who at present is at the County Infirmary, asking the Board to furnish Celia Carter transportation to Los Angeles.

On motion of Supervisor Rowe, seconded by Supervisor Horner, the request was granted by the following vote:

Ayes—Supervisors Horner, Kelley, Rowe, Talcott and Chairman Mitchell.

Noes—None.

COMMUNICATIONS

A communication was received from Roy Mathey of Fruitvale, in regard to sewerage near his residence. Referred to Supervisor of Second District.

A communication was read from Mrs. P. M. Crowell of Hayward, in regard to existing conditions of the County Road in front of her property; also complains of condition of storm water sewer. Same was ordered filed.

APPLICATION FOR RELIEF.

An application for relief was received from Frank Silva, aged 53, residence, Niles. Referred to Supervisor Horner.

OLD SOLDIERS' LICENSE

I. J. Kowalsky, made application for an Old Soldier's License.

On motion of Supervisor Rowe, seconded by Supervisor Horner, same was granted by the following vote:

Ayes: Supervisors Horner, Kelley, Rowe, Talcott and Chairman Mitchell. 5

Noes: None.

COMPLETION OF CONTRACTS

County Surveyor E. C. Prather reported that E. B. & A. L. Stone Co. have completed their contract with the county for the grading, draining and macadamizing High street from the northeastern line of Prescott street and the Old County Road.

On motion of Supervisor Talcott, seconded by Supervisor Horner, the work was accepted by the following vote:

Ayes — Supervisors Horner, Kelley, Rowe, Talcott and Chairman Mitchell —5.

Noes—None.

County Surveyor P. A. Haviland reported that Cotton Bros. & Co. have completed their contract with the county for the construction of steel and concrete bridge across Laguna Creek, Pleasanton Township.

On motion of Supervisor Horner, seconded by Supervisor Rowe, the work was accepted by the following vote:

Ayes — Supervisors Horner, Kelley, Rowe, Talcott and Chairman Mitchell.—5.

Noes—None.

County Surveyor E. C. Prather reported that F. H. Dahnke had completed all the contract of the construction of the bridge in Liese Avenue, Fruitvale Road District with the exception of placing macadam over the roadway.

On motion of Supervisor Talcott the work was partially accepted to amount of claim as presented, by the following vote:

Ayes — Supervisors Horner, Kelley, Rowe, Talcott and Chairman Mitchell.—5.

Noes—None.

GRANTING APPLICATION FOR RAILROAD FRANCHISE.

The Road, Bridge and Franchise Committee presented the following report:

Oakland, Jan. 7, 1907.

We, the undersigned members of the Road, Bridge and Franchise Committee, beg leave to report in favor of granting the application of the San Francisco, Oakland and San Jose Railway for a railroad franchise on Claremont avenue, etc., in Oakland Township, said route being particularly described in the application presented to this board on November 26, 1906.

Respectfully,
J. R. TALCOTT,
C. F. HORNER,
H. D. ROWE.

The report was ordered filed.

FAIRMONT PARK, NEAR BERKELEY

The following resolution was introduced by Supervisor Rowe:

Resolved: That whereas, John H. Spring and Duncan McDuffie, the owners and proprietors, have presented to the Board of Supervisors a map entitled "Fairmont Park near Berkeley," embracing certain territory within the township of Oakland, county of Alameda, State of California, duly acknowledged and certified, which said map said parties are about to record in the office of the Recorder of said county of Alameda and do by said map offer to dedicate to the public certain parcels of ground for public avenues and streets,

Now, therefore, be it resolved, That the Board of Supervisors of the county of Alameda does not accept on behalf of the public Marin avenue, Peralta avenue, Nielson street, Christina street, Santa Fe avenue, Parnell avenue, Ramona avenue, Solano avenue and Sonoma avenue, as offered by said map and

Be it further resolved, That the clerk be and he is hereby directed to endorse on said map the fact of such non-acceptance of said avenues, as offered by said map.

On motion of Supervisor Rowe, seconded by Supervisor Horner the resolution was adopted by the following vote:

Ayes — Supervisors Horner, Kelley, Rowe, Talcott and Chairman Mitchell.—5.

Noes—None.

ADOPTION OF ORDINANCE.

The Road, Bridge and Franchise Committee, having reported favorably upon the granting of the application of the San Francisco, Oakland and San Jose Railway for a railroad franchise on Claremont avenue, etc. Supervisor Rowe introduced the following ordinance:

ORDINANCE No. .....

An ordinance granting to the San Francisco, Oakland and San Jose Railway, a railroad corporation, its successors and assigns, the right, privilege and franchise, in so far as it lies within the power of the county of Alameda to grant the same, for the period of fifty (50) years, to construct, lay down and maintain single or double railroad tracks of standard gauge, with all necessary switches, crossings, sidings, side tracks, connections, poles, wires, and other necessary appliances, appendages and adjuncts, and to run, use and operate engines, cars, motor cars and trains thereon and thereover, to be operated by electricity or such other improved mode of operation as may be authorized by law, except steam locomotives, over, along and upon the following described route in the township of Oakland, county of Alameda, State of California, said route following a center line, said center line being described as follows, to wit:

Beginning at the intersection of the northern boundary line of the city of Oakland with the center line of Claremont avenue, and running thence north 32 degrees 30 minutes east along said center line of said Claremont avenue eight hundred and fifty (850) feet, more or less, to the intersection of the center line of said Claremont avenue with the southern boundary line of the town of Berkeley; and

Also beginning at a point in the eastern boundary line of said town of Berkeley, said point of beginning being distant north 85 degrees 33 minutes, east two hundred and seventy-seven (277) feet from a point in the western line of Domingo avenue distant one hundred and thirteen and three-tenths (113.3) feet southerly measured along said western line of said Domingo avenue from the southern line of Russell street, and running thence from said point of beginning north 85 degrees, 33 minutes east along the center line of a private right of way fifty (50) feet in width one hundred and fifty (150) feet.

The Board of Supervisors of the county of Alameda do ordain as follows:

Section 1—The right, privilege and franchise is hereby granted to the San Francisco, Oakland and San Jose Railway, a railroad corporation organized and existing under and by virtue of the laws of the State of California, its successors and assigns, in so far as it lies within the power of the county of Alameda to grant the same for the period of fifty (50) years, to construct, lay down and maintain railroad tracks of standard gauge, with all necessary switches, crossings, sidings, side tracks connections, poles, wires, and other necessary appliances, appendages and adjuncts, and to run use and operate engines, cars, motor cars and trains thereon and thereover, to be operated by electricity or such other improved mode of operation as may be authorized by law, except steam locomotives, over, along and upon the following described route in the township of Oakland county of Alameda, State of California, said route following a center line, said center line being described as follows, to-wit:

Beginning at the intersection of the northern boundary line of the city of Oakland with the center line of Claremont avenue and running thence north 32 degrees 30 minutes East along said center line of said Claremont avenue eight hundred and fifty (850) feet, more or less, to the intersection of the center line of said Claremont avenue with the southern boundary line of the town of Berkeley; and

Also beginning at a point in the eastern boundary line of said town of Berkeley, said point of beginning being distant north 85 degrees 33 minutes east two hundred and seventy-seven (277) feet from a point in the western line of Domingo avenue distant one hundred and thirteen and three-tenths (113.3) feet southerly measured along said western line of said Domingo avenue from the southern line of Russell street, and running thence from said point of beginning, north 85 degrees 33 minutes east, along the center line of a private right of way fifty (50) feet in width one hundred and fifty (150) feet.

Section 2 Said right, privilege and franchise is hereby granted to said San Francisco, Oakland and San Jose Railway, its successors and assigns, in so far as it lies within the power of the County of Alameda to grant the same, during said term of fifty (50) years, to construct, lay down and maintain said railroad tracks, with all necessary switches, crossings, sidings, side tracks, connections, poles, wires and other necessary appliances, appendages and adjuncts, and to run, use and operate engines, cars, motor cars and trains thereon and thereover, to be operated and propelled by electricity or such other improved method as may be authorized by law over, along and upon said portion of Claremont avenue and said private right of way in such manner as to present the least possible obstruction and inconvenience to the traveling public.

Section 3. Said railroad tracks to be constructed, laid down and maintained in said portion of said Claremont avenue above described shall be single or double; and said tracks shall be constructed and maintained so as to conform as nearly as possible to the official grade of said Claremont avenue, and, in case said grade is at any time changed, shall be reconstructed and maintained to conform as nearly as possible to such maintenance.

Section 4. In the construction and maintenance of said railroad tracks, together with all switches, crossings, sidings, side tracks, connections, poles, wires and other appliances, appendages and adjuncts necessary to the operation thereof, over, along and upon said portion of said Claremont avenue, and in the operation of said engines, cars, motor cars and trains thereover, said San Francisco, Oakland and San Jose Railway, its successors and assigns, shall comply with the provisions of the Statutes of the State of California and the ordinances of the County of Alameda in relation thereto.

Section 5. Said San Francisco, Oakland and San Jose Railway, its successors and assigns, must plank or replank, pave or repave, macadamize or remacadamize the entire length of the portion of said Claremont avenue used by said railroad track or tracks between the rails and for two (2) feet on each side thereof, and between the tracks if there be more than one, and keep the same constantly in repair and with good crossings, and must construct and maintain under said tracks at each street crossing along the above described route all necessary culverts for the passage of surface water; and said San Francisco, Oakland and San Jose Railway, its successors and assigns, shall forfeit to the County of Alameda the sum of ten (10) dollars per day for each day that it or they shall fail or neglect to comply with any of the requirements of this section after ten (10) days' notice so to do from the Board of Supervisors of the County of Alameda.

Section 6. Work to construct said railroad tracks must be commenced in good faith within not more than six (6) months from the taking effect of this ordinance, and said tracks shall be completed and engines, cars, motor cars or trains operated thereover within one (1) year thereafter; and if said work is not so commenced and completed and said engines, cars, motor cars or trains so operated within the aforesaid time, unless the commencement or continuance of said work or the operation of said engines, cars, motor cars or trains be enjoined or restrained or prevented by legal proceedings, then and in that case this ordinance shall be void without any action of the Board of Supervisors of said County of Alameda or otherwise.

Section 7. This ordinance shall take effect and be in full force and effect fifteen (15) days after its passage, upon the publication thereof in accordance with law being made before the expiration of said fifteen (15) days.

On motion of Supervisor Rowe, seconded by Supervisor Talcott, the above ordinance was passed and adopted by the following vote:

Ayes—Supervisors Horner, Kelley, Rowe, Talcott and Chairman Mitchell—5.

Noes—None.

It was further moved by Supervisor Rowe, and seconded by Supervisor Talcott, that the above ordinance be published in the Oakland Herald, according to law, by the following vote:

Ayes—Supervisors Horner, Kelley, Rowe, Talcott and Chairman Mitchell—5.

Noes—None.

COMMENCE SUIT AGAINST CHARLEY HEALEY.

The following resolution was introduced by Supervisor Rowe:

Whereas, Charles Healey, a minor, was on the 16th day of April, 1904, committed to Preston School of Industry by the Superior Court of the County of Alameda, upon the charge of Grand Larceny, by the order and judgment of said Court, made in accordance with the law in such cases made and provided, and the County of Alameda has incurred expenses in the sum of Three Hundred and Fifty-six Dollars and forty cents ($356.40) for the maintenance of said minor at said school since his said commitment; and

Whereas, It was found by said Court and so stated in said judgment and commitment that Charles Healey, a resident of the Island of Hawaii, a place outside of the State of California, was able to support said minor during his term of confinement according to said commitment and therein expressed; therefore be it

Resolved, That the District Attorney of Alameda County institute an action in the Superior Court of Alameda County, State of California, against said Charles Healey, the father of said minor, on behalf of said County, to recover the said sum of Three hundred and fifty-six dollars and forty cents ($356.40) from said Charles Healey, the father of said minor.

On motion of Supervisor Rowe, seconded by Supervisor Horner, the resolution was adopted by the following vote:

Ayes — Supervisors Horner, Kelley, Rowe, Talcott and Chairman Mitchell—5.

Noes—None.

PIPE LINE ON FOOTHILL ROAD.

The following resolution was introduced by Supervisor Talcott:

Resolved by the Board of Supervisors of the County of Alameda, State of California, that the following described pipe line located in said County of Alameda, to wit:

Four (4) inch iron screw pipe, and twenty-three (23) fire hydrants, commencing at station 47 of the Foothill Road and connecting with the pipe already existing through the property of J. R. Talcott and running thence parallel with and distant seven (7) feet from the northern line of County Road No. 2358, and connecting with the present main of the Contra Costa Water Company where it crosses the said County Road at Station No 277, being a distance of twenty-three thousand (23,000) feet—be, and the same is hereby purchased, by, and for the use of, the said County of Alameda, of and from the Ransome Construction Company, a corporation; and be it further

Resolved, That the sum of Sixteen Thousand One Hundred ($16,100.00) Dollars in lawful money of the United States be forthwith paid by said County of Alameda to said Ransome Construction Company, as the purchase price for said pipe line, and that said sum of $16,100, the aforesaid purchase price, be paid to said Ransome Construction Company out of the General Fund of said County of Alameda, upon the presentation of a legally executed and regularly issued warrant of said County of Alameda, drawn on said General Fund therefor.

On motion of Supervisor Talcott, seconded by Supervisor Rowe, the resolution was adopted by the following vote:

Ayes — Supervisors Horner, Kelley, Rowe, Talcott and Chairman Mitchell—5.

Noes—None.

RE-REGISTRATION OF INDIGENTS.

The following resolution was introduced by Supervisor Rowe:

Resolved, That all persons receiving County aid be and they are hereby notified to reregister immediately at the rooms of the Board of Supervisors, at the Hall of Records; and be it further

Resolved, That no further aid be extended to any County indigent who has not made an application to this Board on or before Jan. 31st, 1907.

On motion of Supervisor Rowe, seconded by Supervisor Kelley, the resolution was adopted by the following vote:

Ayes — Supervisors Horner, Kelley, Rowe, Talcott and Chairman Mitchell—5.

Noes—None.

TRANSFER OF FUNDS.

The following resolution was introduced by Supervisor Talcott:

Resolved, That the sum of $6500.00 be and the same is hereby ordered transferred from the General Fund 1906-07 to the following district road funds 1906-7 and the Clerk of this Board is hereby directed to notify the Auditor and Treasurer to make proper entries of said transfers of said funds in accordance with this resolution in their books.

Castro Valley	$1800.00
Mt. Eden	250.00
Palomares	500.00
Fruitvale	3950.00
	$6500.00

On motion of Supervisor Talcott, seconded by Supervisor Horner, the resolution was adopted by the following vote:

Ayes — Supervisors Horner, Kelley, Rowe, Talcott and Chairman Mitchell—5.

Noes—None.

The following resolution was introduced by Supervisor Horner:

Resolved, That the sum of $1400.00 be and the same is hereby ordered transferred from the General Road 1906-07 Fund to the Decoto District Road 1906-07 Fund and the Clerk of this Board is hereby directed to notify the Auditor and Treasurer to make proper entries of said transfers of said Funds in accordance with this resolution in their books.

On motion of Supervisor Horner, seconded by Supervisor Talcott, the resolution was adopted by the following vote:

Ayes — Supervisors Horner, Kelley, Rowe, Talcott and Chairman Mitchell—5.

Noes—None.

RESOLUTION AUTHORIZING AN ELECTION FOR INCORPORATION OF THE CITY OF PIEDMONT.

The following resolution was introduced by Supervisor Rowe:

Whereas, There was presented to this Board at its regular meeting on Monday, December 24, 1906, a petition in the matter of the incorporation of a certain portion of the County of Alameda, State of California, as a municipal corporation of the sixth class to be known as Piedmont; and

Whereas, Said petition was by resolution of this Board duly received and filed; and

Whereas, Said petition was signed by at least fifty of the qualified electors of the said county, residing within the limits of said proposed corporation; and

Whereas, Said petition was accompanied by the affidavit of three qualified electors residing within the proposed corporation limits, showing that each of the signers of said petition was a qualified elector of said county and a resident within the said limits of said proposed corporation, and that the several persons whose names are subscribed to the said petition are the same persons who severally subscribed to the said petition their said respective names; and

Whereas, It has been ascertained and determined by this Board that the number of inhabitants residing within the proposed boundaries of the said proposed municipal corporation is more than five hundred, to wit: six hundred and twenty-five; and

Whereas, It has been ascertained and determined by this Board that no portion of the territory within the boundaries of the said proposed municipal corporation is a part of or is included within any existing municipal corporation; and

Whereas, It has been ascertained and determined by this Board that said petition had been published for at least two weeks prior to the time at which it was presented to this Board, to wit: from December 10th, 1906, to December 24th, 1906, inclusive, in the Oakland Times, a newspaper of general circulation, printed and published daily (Sundays excepted) in the City of Oakland, County of Alameda, State of California, and that said petition had been published in said newspaper on said last named dates and as often during the period between them as said newspaper was published, to wit: daily, excluding Sundays; and

Whereas, The territory described in said petition and proposed to be incorporated is the same territory described hereinafter; now, therefore, be it

Resolved, That an election be held in such proposed corporation, to wit: in that certain territory situate, lying and being in the County of Alameda, State of California, and more particularly described as follows:

Beginning at the most southern corner of the lands of the Mountain View Cemetery Association on the eastern boundary line of the City of Oakland, and on the northern boundary line of Plot B, as said plot is shown and so designated on that certain map entitled, "Map in Partition of the Blair Ranch, accompanying Referees' Report in case of Florence Ethel Blair versus Mabel E. Squires, Phoebe A. Blair, et. al., Case No. 10390, Superior Court, of Alameda County, Cal.," and running thence along the line dividing the said lands of the Mountain View Cemetery Association and the Blair Ranch easterly to the most northern corner of the Blair Ranch, as shown on said map; thence along the northeastern boundary line of the Blair Ranch, as shown on said map, southeasterly to the most eastern corner thereof, said point being also the most northern corner of Part "B" of the Bowman Tract, as shown on that certain map entitled "Subdivision Map of the Bowman Tract," filed in the office of the Recorder of Alameda County, August 30th, 1873; thence along the eastern boundary line of the said Bowman Tract, southerly to the most eastern corner thereof, said point being also the most northern corner of Lot 17, in Block G, as said lot and block are delineated and so designated on that certain map entitled, "Revised Map of Piedmont Park," filed in the office of the Recorder of Alameda County, April 25th, 1883; and running thence along the eastern boundary line of the said Lot 17 southerly to the most eastern corner thereof; thence southeasterly about 4000 feet, more or less, along a direct line drawn southeasterly from said last named corner to a point on the southeastern line of the lands of the Pacific Mutual Life Insurance Company of San Francisco, formerly the lands of Ellen F. Dimond, said last named point being the common corner of the said lands of said Pacific Mutual Life Insurance Company, the lands of Mary Meyers and G. Vandenpeereboom, to a point where said direct line intersects County Road No. 625; thence southerly on the westerly line of said County Road No. 625 to its intersection with the northern boundary line of the City of Oakland; thence westerly and northwesterly following the said boundary line of the City of Oakland to the place of beginning. On Saturday, the 26th day of January, 1907, for the purpose of determining whether the same shall become incorporated; and be it further

Resolved, That notice of said election be given in the manner and for the time required by law, by posting such notice for at least fifteen days prior to said 26th day of January, 1907, in the following named public places situated within said proposed corporation, to wit: (1) at the Piedmont Postoffice; (2) at the Hillside Avenue Station of the Piedmont Park electric street car line; (3) at the Turnstile entrance to Piedmont Park near the Piedmont Club House; (4) at A Mon Chateau on Pleasant Valley Avenue; (5) on Highland Avenue near Grand Avenue; (6) at the southeastern corner of Vernal and Oakland Avenues.

Resolved further, That said notice of election shall be in words and figures, as follows, to wit:

NOTICE OF ELECTION.

Notice is hereby given that on Saturday, the 26th day of January, 1907, an election will be held to determine whether or not the territory hereinafter described, in which there are residing six hundred and twenty-five inhabitants, shall be incorporated as a city of the sixth class, whose name shall be Piedmont.

The territory above referred to is that portion of Alameda County, State of California, particularly described as follows:

Beginning at the most southern corner of the lands of the Mountain View Cemetery Association on the eastern boundary line of the City of Oakland, and on the northern boundary line of Plot B, as said plot is shown and so designated on that certain map entitled, "Map in Partition of the Blair Ranch, accompanying Referees' Report in Case of Florence Ethel Blair versus Mabel E. Squires, Phoebe A. Blair, et. al., Case No. 10390, Superior Court of Alameda County, Cal.," and running thence along the line dividing the said lands of the Mountain View Cemetery Association and the Blair Ranch easterly to the most northerly corner of the Blair Ranch, as shown on said map, thence along the northeastern boundary line of the Blair Ranch, as shown on said map, southeasterly to the most eastern corner thereof, said point being also the most northern corner of Part "B" of the Bowman Tract, as shown on that certain map entitled, "Subdivision Map of the Bowman Tract" filed in the office of the Recorder of Alameda County, August 30th, 1873; thence along the eastern boundary line of the said Bowman Tract, southerly to the most eastern corner thereof, said point being also the most northern corner of Lot 17, in Block G, as said lot and block are delineated and so designated on that certain map entitled, "Revised Map of Piedmont Park" filed in the office of the Recorder of Alameda County, April 25th, 1883; and running thence along the eastern boundary line of the said Lot 17 southerly to the most eastern corner thereof; thence southeasterly about 4000 feet, more or less, along a direct line drawn southeasterly from said last named corner to a point on the southeastern line of the lands of the Pacific Mutual Life Insurance Company of San Francisco, formerly the lands of Ellen F. Dimond, said last named point being the common corner of the said lands of said Pacific Mutual Life Insurance Company, the lands of Mary Meyers and G. Vandenpeereboom, to a point where said direct line intersects County Road No. 625; thence southerly on the westerly line of said County Road No. 625 to its intersection with the northern boundary line of the City of Oakland, thence westerly and northwesterly following the said boundary line of the City of Oakland to the place of beginning.

The ballots cast at said election shall contain the words "For Incorporation" or "Against Incorporation," or words equivalent thereto, and shall also contain the names of persons voted for to fill the following municipal offices, to wit: five trustees, a clerk, a treasurer and a marshal.

All qualified electors of the County of Alameda who are enrolled upon the great register thereof and who have resided within the limits of the said proposed corporation for at least sixty days next preceding said 26th day of January, 1907, shall be entitled to vote at said election.

The territory proposed to be incorporated shall constitute one election precinct and the polling place for said election will be the office of the Piedmont Development Company, near the main entrance to Piedmont Park.

The polls will be open between the hours of six A. M. and five P. M.

By order of the Board of Supervisors of the County of Alameda.

On motion of Supervisor Rowe, seconded by Supervisor Horner, the resolution was adopted by the following vote:

Ayes — Supervisors Horner, Kelley, Rowe, Talcott and Chairman Mitchell—5.

Noes—None.

FORM OF BALLOT.

The following resolution was introduced by Supervisor Rowe:

Resolved, That in the election to be held on the 26th day of January, 1907, for the purpose of determining whether a certain portion of Alameda County shall be incorporated as Piedmont, and for the purpose of voting for officers for said Piedmont, as a city of the sixth class, there be an official ballot, in the following form, to-wit:

INSTRUCTIONS TO VOTERS: To vote on the proposition of incorporation, write the words "For Incorporation" or "Against Incorporation" in the column headed "Proposal Submitted." To vote for City Officers, write the names of the persons for whom you wish to vote in the column headed "Blank Column," under the title of the office.

	Proposal Submitted.	BLANK COLUMN.
		The elector should write in the column below, under the title of the office, the name of every person for whom he desires to vote.
		For City Trustee (Vote for five)
		For City Trustee (Vote for five)
		For City Trustee (Vote for five)
		For City Trustee (Vote for five)
		For City Trustee (Vote for five)
		For City Clerk
		For City Treasurer.
		For City Marshall.

And Resolved Further, That the County Clerk have prepared official ballots of the prescribed form and furnish them for use at the said election, as provided for in the general election laws as nearly as may be.

On motion of Supervisor Rowe, seconded by Supervisor Kelley, the resolution was adopted, by the following vote:

Ayes — Supervisors Horner, Kelley, Rowe, Talcott and Chairman Mitchell—5.

Noes—None.

INTRODUCTION OF W. B. BRIDGE.

Supervisor Talcott introduced Mr. W. B. Bridge as his successor.

Whereupon, on motion of Supervisor Talcott, seconded by Supervisor Rowe, the Board of Supervisors as organized on January 8, 1905, adjourned sine die.

ORGANIZATION OF BOARD.

At 12 o'clock noon Supervisors Bridge, Horner, Kelley, Mitchell and Rowe being present, the Board was called to order by the Clerk and nominations for Chairman called for.

Supervisor Rowe nominated Supervisor Bridge, who declined.

Supervisor Kelley, nominated Supervisor Mitchell, seconded by Supervisor Horner.

No further nominations being made, the roll was called, the vote resulting as follows:

For Supervisor Mitchell—Supervisors Bridge, Horner and Kelley—3.

For Supervisor Bridge — Supervisor Rowe—1.

Excused from voting — Supervisor Mitchell—1.

Whereupon the Clerk declared Supervisor Mitchell duly elected as Chairman of the Board.

A recess was taken till 3 o'clock p. m.

At 3 o'clock the Board reconvened. On the call of the roll Supervisors Bridge, Horner, Kelley and Chairman Mitchell were found to be present.

Absent—Supervisor Rowe.

APPOINTMENT OF COMMITTEES.

Chairman Mitchell announced the appointment of the following committees:

Finance—Supervisors Bridge, Horner and Kelley.

Judiciary, Printing and License—Supervisors Rowe, Horner and Kelley.

Roads, Bridges and Franchises—Supervisors Horner, Bridge and Rowe.

Buildings and Jails—Supervisors Kelley, Horner and Bridge.

Hospitals—Supervisors Horner, Bridge and Kelley.

APPOINTMENTS.

The following resolution was introduced by Supervisor Kelley:

Resolved, That the following persons be and they are hereby appointed to the respective positions and at the designated salary as set forth after their names, to serve during the pleasure of this Board:

J. M. Sabin Jr., County Expert, $150 per month.

H. A. Borchert, Steward Receiving Hospital, $125 per month.

F. L. McCready, Assistant Bridge Tender, $100 per month.

William Hunter, Janitor Hall of Records, $100 per month.

H. W. Martin, Bookkeeper and Storekeeper County Infirmary, $100 per month.

J. A. C. Cabral, Health Officer, $50 per month.

M. Tobriner, Indigent Clerk, $125 per month.

Andrew Hanlon, Assistant Janitor Hall of Records, $100 per month.

William Rogers, Engineer Steam Heating Plant, $100 per month.

D. J. Denahy, Night Watchman Treasurer's office, $100 per month.

M. Riley, Gardener Hall of Records, $100 per month.

O. D. Hamlin, Physician Receiving Hospital, $150 per month.

Mrs. M. Hughes, Matron Receiving Hospital, $50 per month.

George A. Cash, assistant to County Expert, $125 per month.

George Emerson, assistant to County Expert, $100 per month.

D. L. Cook, Index Clerk, $100 per month.

E. Horton, Bridge Tender, $100 per month.

C. E. Curdts, Physician County Jail, $75 per month.

A. R. Hamlin, Bridge Tender Bay Farm Island, $100 per month.

Daniel Crosby, Visiting Physician County Infirmary, $75 per month.

C. A. Emlay, Foreman Bridge Tender, $100 per month.

Al Williams, Janitor Court House, $100 per month.

J. F. Summers, Assistant Janitor Court House, $100 per month.

L. H. Cobb, Gardener Court House, $100 per month.

George Maloon, Watchman Hall of Records, $100 per month.

D. McHugh, Watchman, $100 per month.

J. M. Page, Warden of Insane, $100 per month.

W. H. Irwin, Physician Receiving Hospital, $75 per month.

W. A. Clark, Superintendent and Physician County Infirmary, $250 per month.

C. K. Smith, Druggist, Infirmary, $75 per month.

N. Stuart, Matron, Infirmary, $50 per month.

L. G. Parker, Copyist, $100 per month.

George H. Stricker, Copyist, $100 per month.

M. E. Branin, Copyist, $100 per month.

V. Ghirardelli, Copyist, $100 per month.

W. H. Browning, Copyist, $100 per month.

E. E. Hobbs, Copyist, $100 per month.

M. Curran, Copyist, $100 per month.

J. Gallegos, Watchman Treasurer's office, $100 per month.

H. P. Mathews, Copyist, $100 per month.

Harry Vollmer, Storekeeper, $100 per month.

M. K. Kelley, Financial Clerk, $85 per month.

W. M. Manning, Copyist, $100 per month.

V. Champion, Copyist, $100 per month.

G. B. Cook, Copyist, $100 per month.

W. E. Adams, Custodian Voting Machines, $100 per month.

C. A. Sinclair, Allowance Clerk, $125 per month.

H. J. Nolan, Road Proceedings Copyist, $100 per month.

On motion of Supervisor Kelley, seconded by Supervisor Horner, the resolution was adopted, by the following vote:

Ayes — Supervisors Bridge, Horner, Kelley and Chairman Mitchell—4.

Absent—Supervisor Rowe—1.

ALLOWANCE OF CLAIMS.

The Auditing and Finance Committee having approved, the following claims were read by the Clerk:

Bank of Centerville, assignee of J. S. A. Cabral, $50.00; same, assignee of Smith & Dusterberry, $27.36, $82.38; same, assignee of Walter W. Gorham, $5.00; Bank of Livermore, assignee of Walter W. Gorham, $250.00; same, assignee of H. A. McGill, $15.00, $5.00; Bank of Pleasanton, assignee of Walter J. Schween, $10.00; A. A. Barber, $10.00, $6.00, $5.00; Frank Barnet, $13.60, $12.00; William Barry, $61.90; Bryant & Derge, $2.50, $10.00; J. S. Callen, $15.00; Albert Card, $2.00; C. A. Case, $5.00, $5.00, $15.00; J. C. Chambers, $13.00; W. A. Clark, $50.00; F. M. Donahue, $50.00, $36.65; Charles A. Emlay, $100.00; Edward N. Ewer, $39.90; Farmers' & Merchants' Bank of Hayward, assignee of J. P. Tormey, $15.00, J. M. Finck, $10.00; M. H. Fisher, $15.00; Henry Gansberger, $19.00, $36.00; Geary & Grindell, $5.00; Ernest Gurke, $14.60; J. O. Hamilton, $15.00; A. R. Hamlin, $85.00; Charles G. Hardy, $6.00; Wallace Haynes, $10.00; John N. Helmke, $10.00; Everett Horton, $90.00; R. A. Huntington, $15.00; Judson Manufacturing Company, $502.00; R. L. Jump, $5.00; W. W. Kergan, $15.00, $5.00; John Krayer, $42.60; J. B. Lanktree, trustee, assignee of S. G. Brown, $10.00; same, assignee of F. W. Arnold, $34.00; same, assignee of J. Burnham, $130.50; same, assignee of A. M. Burnham, $144.00; same, assignee of W. Cagan, $10.00; same, assignee of J. J. Bettencourt, $10.00; same, assignee of C. J. Baccus, $27.00; same, assignee of J. B. Cummings, $130.50; same, trustee, assignee of C. S. Chamberlain, $10.00; same, assignee of C. E. Curdts, $20.00; same, assignee of J. P. H. Dunn, $5.00; same, assignee of J. Neageworth, $10.00; same, assignee of A. B. Falety, $10.00; same, assignee of Robt. Ganter, $10.00; same, assignee of O. D. Hamlin, $15.00; same, assignee of Wm. W. Hirsch, $231.35; same, assignee of M. J. Henning, $10.00; same, assignee of O. D. Hamlin, $35.00; same, assignee of O. D. Hamlin, $45.00; same, assignee of Geo. Ingraham, $36.00; same, assignee of J. M. Kane, $5.00; same, assignee of J. M. Kane, $15.00; same, assignee of F. S. Klinkner, $10.00; same, assignee of P. Marlho, $10.00; same, assignee of W. C. Moran & Co., $10.00; same, assignee of F. P. McDonald, $10.00; same, assignee of M. D. Murphy, $10.00; same, assignee of G. Magerstaedt, $10.00; same, assignee of Peter Nolan, $10.00; same, assignee of D. A. O'Brien, $28.68; same, assignee of D. A. O'Brien, $60.45; same, assignee of E. J. O'Malia, $10.00; same, assignee of E. C. Prather, $90.00; same, assignee of E. R. Roberts, $10.00; same, assignee of E. J. Rice, $5.00; same, assignee of G. G. Reinle, $40.00; same, assignee of F. J. Roberts, $10.00; same, assignee of Smiley & Gallagher, $5.00; same, assignee of W. O. Smith, $15.00; same, assignee of Antonio Setro, $3.00; same, assignee of W. Smith, $10.00; same, assignee of I. Tobriner, $1.00; same, assignee of S. Truico, $10.00; same, assignee of A. Van der Naillen, $12.00; M. Learner, $13.00; E. T. Leiter, $12.00; W. U. Lanktree, $100.00; G. E. Moloon, $75.00; E. F. Massin, $19.05; John P. Maxwell, $39.45, $10.69, $18.20; $7.50; $12.90; Sophia May, $150.00; W. E. Meek, $110.00; J. V. Mendenhall, $10.00; D. F. Moody, $4.00; R. T. Morgan, $5.00; Oakland Gas, Light & Heat Co., $63.76; Oakland Society for Prevention of Cruelty to Animals, $75.00; Bank of San Leandro, assignee of Louis Parker, $43.30; Pacific Coast Printing Co., $4.00, $47.50; Bank of Pleasanton, assignee of P. C. Quinn, $32.00; Ransome Construction Co., $16,100.00, $1,190.74; Mary Reilly, $14.60, $75.00; J. C. Reimers, $5.00, $5.00; J. Reimers, $5.00; Thomas $487.00, $491.20, $497.20, $295.00, $2129.25; F. H. Dahnke, $148.00; E. M. Derby & Co., $60.00; J. B. Lanktree, trustee, assignee of E. C. Prather, $38.00, [illegible] E. B. & A. L. Stone Co., $848.00, [illegible] $44.00.

COUNTY INFIRMARY FUND.

George Alpers, $3.00; Miss F. B. Alvares, $10.00; Dr. C. S. Arnold, [illegible]; Miss M. L. Ash, $4.00; Fred Becker & Co., $579.06; Charles Blake, $25.00; [illegible] Bleckmann, $55.00; P. H. Boyle, [illegible]; Albert Brown & Co., $66.00; W. [illegible] Brown, $52.50; J. C. Burke, $90.00; [illegible] Cawley, $10.00; I. Ceigler, $8.00; [illegible] O. Christensen, $8.00; Dr. W. A. Clark, $250.00; C. Cook, $25.00; Fred Cook, [illegible]; T. Costa, $5.00; Dr. D. Crosby, [illegible]; Dr. C. Diele, $15.00; Howell Dohrmann Co., $3.50; J. Eastman $15.00; Miss [illegible] Fereira, $10.00; L. Fereira, $10.00; [illegible] Forsyth, $26.00; J. Galvin, $8.40; J. [illegible] abaldi, $4.00; Miss H. P. Gates, [illegible]; C. Gorner, $15.00; T. Comes, $40.00; George A. Grindell, $12.00; Joseph Herracher, $1604.77; Hook Bros. & Co., [illegible]; Howell Dohrmann Co., $4.40; C. Jeannot, $55.00; S. Jeffers, $40.00; T. F. Kelly, $20.00; C. Kennedy, $25.00; J. Kechane, $25.00; J. B. Laney, $4.00; X. Lang, $10.00; Thomas Lavin, $40.00; A. Legras, $24.00; H. M. Levy, $8.00; Dr. J. F. Lilley, $112.50; J. L. Lohse, $25.00; M. Mahon, $10.00; C. Malomey, $13.75; H. W. Martin, $100.00; M. Maumlen, $10.00; R. B. Morgan, $12.00; Mountain View Cemetery, $120.00; M. O'Connell & Co., $16.75; A. O'Brien, $10.00; T. O'Halloran, $4.00; Miss O. Pattersen, $8.00; K. S. Shultz, $8.00; C. K. Smith, $75.00; O. S. Smith, $25.00; Miss N. Stuart, $50.00; J. Sullivan, $5.00; W. C. Suthard, $20.00; C. Walkenhorst, $5.00; E. H. Wentworth, $40.00; W. A. Wiebe, $6.00; Miss M. Wy-Rose, $30.00; H. D. Rowe, $47.40; M. M. Rowley, $3.50; Ryan Printing Co., $15.00; W. K. Sanborn, $15.00, $15.00; San Lorenzo Water Co., $24.12; C. W. Shoemaker, $6.75; M. F. Silva, $100.00; J. W. Still $16.00; Joe Smith, $54.00; R. L. Stratton, $10.00; Standard Oil Company, $24.18; R. T. Stratton, $5.00; Suburban Electric Light Co., $2.00; Sunset Telegraph Company, $1.15, $6.15, $3.35; $1.50 M. T. Taylor, $10.00; Chas. L. Tisdale, $75.00; W. C. Todd $2.00; Town of Berkeley, $10.00; Union National Bank, assignee of Tribune Publishing Co., $825.00, $9.00; E. E. Walcott, $2.50; Western National Bank, S. F., assignee of Henry Lackman, $38.00; W. J. Wilcox, $5.00; R. H. Young, $12.00; J. B. Lanktree, trustee, assignee of D. Carmack, $85.50; Cotton Bros. & Co., $448.84, more, $8.00.

GENERAL ROAD FUND.

J. B. Lanktree, trustee, assignee of D. Cormack, $1.00; Cotton Bros. & Co., $1.00, $1.00, $1.00, $1.00, $1.00, $1.00; F. H. Dahnke, $1.00; E. M. Derby Co., $1.00; J. B. Lanktree, trustee, assignee of E. C. Prather, $1.00, $1.00, E. B. & A. L. Stone Co., $1.00, $1.00, $1.00.

ALVARADO DISTRICT ROAD FUND.

F. C. Harvey & Co., assignee of Frank Silva, $46.00; Cotton Bros. & Co., $1.00.

BROOKLYN DISTRICT ROAD FUND.

A. Barber, $2.50; J. B. Lanktree, trustee, assignee of T. Lundy, $5.00; same, assignee of J. H. Golden, $5.00; same, assignee of E. C. Prather, $20.00; same, assignee of Franklin Bangs, $5.00; same, assignee of D. Cormack, $1.00; same, assignee of E. C. Prather, $1.00, $1.00.

CASTRO VALLEY ROAD DISTRICT.

A. Barber, $2.50; Henry Gansberger, $10.00, $36.00; J. B. Lanktree, trustee, assignee of E. C. Prather, $10.00.

CLAREMONT DISTRICT ROAD FUND.

Joe Brunt, $41.25; J. B. Lanktree, trustee, assignee of W. W. Evans, $6.00; same, assignee of M. L. Gray, $117.00; same, assignee of Frank Varnil, $25.00; same, assignee of Thomas Rowan, $15.60; same, assignee of M. L. Gray, $224.00; same, assignee of Wm. S. Thompson, $5.00; same, assignee of L. L. Mills, $2.50; same, assignee of E. C. Prather, $30.00; same, assignee of George L. Pardee, $4.00.

DECOTO DISTRICT ROAD FUND.

Bank of Alvardao, assignee of F. Caldeira, $72.00; same, assignee of M. Marciel, $38.00, same, assignee of Charles Ibberson, $20.00; same, assignee of F. S. Margarida, $22.00; same, assignee of Thomas Ibberson, $10.00; same, assignee of E. Decoto, $38.00; same, assignee of F. W. Meyer, $60.00; same, assignee of J. Carlos, $24.00; same, assignee of E. Decoto, $2.00; same, assignee of F. W. Meyer, $54.00; same, assignee of F. Brown, $11.00; same, assignee of J. Pachaco, $20.00; Farmers' and Merchants' Bank, Hayward, assignee of Elliott Meyer, $25.00; same, assignee of F. W. Meyer, $66.00; Edward Saltz, assignee of Joe Pachaco, $32.00; Edward Salz, $7.54; Edward Salz, assignee of E. B. Read, $20; same, assignee of T. Caldeira, $8.00; E. B. & A. L. Stone Co., $170.00, $155.25, $288.27, $279.71.

FRUITVALE DISTRICT ROAD FUND

A. Barber, $2.50; J. B. Lanktree, trustee assignee of Franklin Bangs, $2.50; same, assignee of E. C. Prather, $10.00 $10.00, $10.00; same, assignee of T. Lundy $2.50; The Oakland Bank of Savings, assignee of J. E. Jacobus Jr., $2.50; E. B. & A. L. Stone Co., $48.60; F. H. Dahnke, $1.; E. M. Derby & Co., $1.00; E. B. & A. L. Stone Co., $2556.25, $1.00.

LIVERMORE DISTRICT ROAD FUND

J. B. Lanktree, trustee, assignee of E. C. Prather, $10.00.

NILES DISTRICT ROAD FUND.

J. B. Lanktree, trustee, assignee of Wm. S. Thompson, $2.50; same, assignee of L. L. Mills, $2.50; same, assignee of W. W. Evans, $2.50; Cotton Bros. & Co., $1.00, $1.00, $1.00; E. B. & A. L. Stone Co., $1.00.

PLEASANTON DISTRICT ROAD FUND.

Bank of Pleasanton, assignee of E. Diavila & Son, $62.50; Cotton Bros. & Co., $1.00.

SAN LORENZO DISTRICT ROAD FUND.

J. B. Lanktree, trustee, assignee of Thomas Clines, $9.00.

VALLECITO DISTRICT ROAD FUND.

Cotton Bros. & Co., $1.00.

On motion of Supervisor Horner, seconded by Supervisor Bridge the above claims were ordered paid to the various parties in the amount and out of the funds so specified by the following vote:

Ayes—Supervisors Bridge, Horner, Kelley and Chairman Mitchell.

Absent—Supervisor Rowe.

HEARING CONTINUED.

Hearing in the matter of the abandonment of a public road in Brooklyn Township was continued one week for taking of testimony.

ADJOURNMENT.

No further business appearing, the Board adjourned to meet Monday, January 14, 1907, at 10 a. m.

JOHN MITCHELL, Chairman.
Attest: JOHN P. COOK, Clerk.

WABASH R. R. CO.
Niagara Falls Short Line
TOURIST SLEEPING CAR SERVICE
Chicago to New York and New England Points
Mondays, Thursdays and Saturdays.
L. R. ROBINSON, General Agent.
TEMPORARY OFFICE FERRY BUILDING, FOOT OF MARKET ST., SAN FRANCISCO, CAL.

WANT ADS
Bring Quick
RETURNS
WHEN PLACED IN
The Tribune
Let Us Introduce You to Our Circle of Friends
TRIBUNE WANT ADS.

Oakland Tribune

Every evening and Sunday morning. Delivered by carriers, 65c per month, including SUNDAY TRIBUNE. Single copy, 5c.

Entered at Oakland Postoffice as second class matter.

Sample copy free on application.

Publication office, TRIBUNE building, corner of Eighth and Franklin Sts. Telephone Oakland 528.

Berkeley office, 2148 Center street. Telephone Berkeley 180.

Alameda office, Schneider's Stationery Store, corner Park street and Santa Clara avenue. Telephone Alameda 1660.

Managers Foreign Advertising, Williams & Lawrence, New York. Suite 702-703 Tribune Building; Chicago, 1324 Marquette Building; Will T. Cresmer, Representative.

TO SUBSCRIBERS.

SUBSCRIBERS FAILING TO RECEIVE THEIR PAPER WITHIN A REASONABLE HOUR AFTER PUBLICATION WILL PLEASE REPORT THE SAME TO THE TRIBUNE OFFICE BY TELEPHONE AND A SPECIAL MESSENGER WILL BE DISPATCHED WITH A COPY OF THE TRIBUNE AT ONCE.

You Can
TELEPHONE
A "WANT AD" TO
The Tribune
One Cent a Word
Each Insertion
2 lines the minimum, 15c daily.

All advertisements intended for continuous insertion under heading "TOO LATE FOR CLASSIFICATION," 10c a line daily.

Call Classified Department OAKLAND 528

No Telephone Charge

All advertisers should retain counter checks given, as no mistakes will be rectified without presentation of these receipts.

Advertisements ordered "Till Forbid" are accepted with the understanding that they will be published until a written notice to stop is received at office of THE TRIBUNE.

BUSINESS CARDS

DRAWINGS, sketches, plans, tracings made. F. Fidler, 505½ Telegraph ave.

WANTED—Former clients and all parties interested in building razing or construction work to know my new address and place of business. JOSEPH A. WHITE, superintendent for building razing and construction work. 1015½ Broadway, Oakland Cal., room 22. See me about your new residence.

10 CENTS INVESTED IN CHAMPION WASHING TABLETS will save on wash day, $1.00 in labor and clothes. Sold by all grocers.

PERSONALS

M. A. Mansfield
526 9th Street.

There are men in ill-health, bad luck, obsessed by evil influences; born under malign aspects of solar energy, which causes depression, melancholy, mental apathy, bad habits of personal weakness, or are under the suggestion of an environment which creates losses, discords and strife.

This I Undertake to Obviate.

There Is a Power! Subtle? Invisible? Supernatural? Call It What You Will—which, when invoked in recognition of your needs, creates success, spontaneous progress, good luck, perfect health; it operates in all the affairs of your life; it enables you to participate in the brightness an dhopefulness of your wishes. Disease leaves you, youth, vigor, vitality return.

You become developed in body, soul, spirit for a perfect mortal—immortal existence.

I implant the controlling power in your nature so you may fascinate any one you admire; hasten marriage to the one of your choice; become possessed yourself of a magnetic personality; obtain the power of a medium, seer or clairvoyant by development, cause the growth of

PERSONAL MAGNETISM

whereby your environment is changed and you are best for the needs and requirements of your life; avoiding thus undesirable attachments, friends, acquaintances, accidents, disappointments of varied kinds and degrees. I speak as the

ORACLES OF ANCIENT TIMES.

I ask no questions, but from the moment you enter my presence and I become permeated with your magnetic aura, in which is pictured the crystal events of your full destiny, I reveal each incident, detail fact, figures, names, dates, lucky or unlucky episodes, best professions, business, trade, money-making theory, location psychological secret motive which actuates you or yours to their benefit or detriment.

SEE MAIN CHY
Chinese Tea and Herb Sanitarium
355 7th st., Oakland

CAROB

Cures rheumatism, kidney and liver complaint, stomach trouble and constipation. Send postal for full information to CAROB, 9th and Washington, Oakland, Cal.—Olson's.

MADAM STANLEY
PSYCHIC PALMIST
Consult her for reliable advice. A Clairvoyant is born, not made.
1309 Broadway
Opposite Postoffice.

ARE YOU ON THE RIGHT TRACK WHERE YOU BELONG? Why do some fail where others succeed?

You can learn to control your own life and those around you.

I can put you in possession of the information. Tell you how to succeed in all matters of love, marriage, business, and all affairs of life. Khayam, 1018 Washington st., opposite Hale's. Sundays from 1 to 6 o'clock. Call.

HAVE you used "Kremolo" for removing freckles or moth patches in 10 or 12 days? Try. Inquire, room 6 Hotel Hamilton, 15th and San Pablo.

DR. ADAM LYONS, practicing physician (late of St. Paul, Minn.), has offices in The Dundas, 17th and San Pablo. Female diseases a specialty. Phone Oakland 9094.

OAKLAND WINDOW CLEANING CO.—Special prices on weekly or monthly contracts for cleaning windows, mirrors, showcases or scrubbing floors; neat work guaranteed. Office 472 10th st., near Broadway. Phone Oakland 2719.

SPECIAL NOTICE—I hereby certify that on and after this date I will not be responsible for any debts contracted by my former wife. John Ferrari.

MRS. MAY, celebrated palmist, card reader; located at 1563 Twenty-third avenue.

PERSONALS (Continued)

A Wonderful Adviser
A TRUE PSYCHIC IS
W. A. SHERMAN
LOCATED AT DELMAR'S INSTITUTE OF PSYCHOLOGY,
469 Tenth Street

The extraordinary clairvoyant powers of Mr. Sherman, combined with his superior knowledge of palmistry and the occult forces, enable him to read human life with unerring accuracy from infancy to old age; his powers are wonderful and indisputable, his advice is reliable, his information clear, concise and to the point in love, courtship, marriage, divorce, sales, wills, patents, journeys, pensions, investments, speculations, property, insurance, mortgage, oil and mining claims.

COME AND BE HEALED.

If you are sick in mind or body, he will, without asking questions or annoying physical examinations, tell you the nature and cause of your disease, and show you the way to perfect health, success and happiness.

WITHOUT ASKING A QUESTION.

Without any previous knowledge and having no natural means of knowing who you are, whence or for what you came, he tells your name, age, occupation and what you called for; in fact, everything; he tells you names of friends and enemies; who is true and who is false; tells whom and when you will marry, giving names, dates, facts and location, taking no fee in advance and accepting none unless satisfaction is given.

SPECULATION AND INVESTMENTS.

His advice is much sought for by those contemplating investing and speculating; the dollar properly invested today has seldom failed to make the poor man rich.

$500 FORFEIT

I will forfeit $500 where I fail to teach you how to fascinate any one you desire, how to make your enemies friends, cause a speedy marriage with the one of your choice, give you good luck, remove evil influences, reunite the separated, locate the earth's buried treasures, settle old estates that time has placed beyond the lawyer's shrewdness, make you successful in your business, and positively guarantee everything.

$5—COMPLETE LIFE READING—$1
THIS WEEK ONLY $1.

Hours: Daily from 10 a. m. to 5 p. m. All business transacted in sacred confidence. Wednesday and Saturday evenings, 7 to 9. Sundays, 1 to 4 p. m.

W. A. SHERMAN
THE DELMAR INSTITUTE OF PSYCHOLOGY,
469 TENTH STREET
Between Broadway and Washington.

CONSULT
WITH
KHAYAM

Boston's celebrated clairvoyant. He will give you an estimate of your ability or lack of ability. Are you anxious to know your defects? Have you always been turned down? Are you sidetracked at present? Do you anticipate failure or success? Do you want to prevent errors in judgment? Do you know how to take advantage of the psychological moment? If you are deficient in vigor or physical stamina, it will show itself in everything you do. Are you weary, despondent, in sorrow or pain? Khayam will solve your most vital problems. There is a royal road to success. The path is found only by the persistent. Doubt and fear are the great enemies of knowledge. Don't wait and worry. Khayam can gratify your desire and put you in the possession of the correct information you need.

KHAYAM, the Master Mystic Adept, 1018 Washington street, opposite Hale's.

EDWARDEARLE
Res. 216 Tel. ave. Phone Oak. 4837. The great medium and slate writer.

HIGHEST price paid for gent's cast-off clothing. 823 Broadway. Phone Oakland 6195.

TEMPLE of Egyptian Hindoo Occult Science, Prof. A. G. Sablick, reads daily from 10 a. m. to 8 p. m. Circles Wednesday, Friday and Sunday, 8 p. m., 563 17th st.

CHAS. LYONS,
The London Tailor, 958 Broadway.
Suits to order from $18 up.
Trousers to order, from $5 up.
San Francisco Stores—1432 Fillmore st., 731 Van Ness ave. Firm established 30 years.

L. B. CORYELL, DERMATOLOGIST.
Full line of skin and hair creams and tonics; treatment of HAIR, SKIN and SCALP, superfluous hair, moles, scars, red veins, wrinkles removed, baldness cured, manicuring, shampooing, hairdressing and massage. 1018 Washington, Room 2. Phone Oakland 8450.

MADAM ZARAH
Palmist and Clairvoyant
1229 Broadway, Waldorf Building, Room 1.

LADIES who are suffering with painful or suppressed menstruation from colds, can obtain relief by calling on Mrs. Clark, 1069 Market st., corner 12th. Phone Oakland 7543.

Returned

MRS. ADA, wonderful gifted healer, cures all diseases without knife or drugs. Offices 9 and 10, 478½ 10th st.

"MADAM ZELIKA," the great Levantine Seeress, under suggestion, will be a deep trance clairvoyant from 2 to 4 p. m., and will answer all questions, locate mines and diagnose diseases, etc.; evenings by appointment. This wonderful seeress is located at No. 563 17th st., Oakland, for a short time only.

MISS (F. M.) MAYNARD, electrolysis, scalp treatment, etc., formerly of 1209 Broadway, Playter block, has located at 466½ 13th st., over Chinn-Berretta's; phone Oakland 3599.

GAS CONSUMERS ASSN reduces your bill 20 to 40 per cent. 1160 Broadway.

DR. DUCHO'S female pills are sure and safe; best regulating pills sold; price $2. Wishart's Drug Store, Oakland.

MASSAGE.

ALCOHOL massage. Pearl Ross, Room 4, 1064 Broadway.

MISS CLIFFORD — Alcohol massage. Room 11, 119 6th st.

CABINET baths and massage, 921 Broadway, suite 25.

ALCOHOL massage. Florence Cummings, The Alta House, No. 901½ Washington st., room 12.

FRANKIE WILLIAMS, formerly 217 Post st., San Francisco, at 1241 Broadway, Oakland, Room 7. Massage.

MRS. LANG, 861 Washington st.—Massage, alcohol rubbings. Room 21.

MISS HASTINGS, an English lady, gives alcohol massage. Room 2, 869 Washington street.

MISS CAMILLE NORWOOD, alcohol massage, room 15, Pacific House, 869 Washington st.

MABEL ARCHER, 903½ Washington st., room 9, alcohol rubbings.

TUB baths and scientific massage. Suite 23, 530 Thirteenth st.

DRESSMAKING

MRS. E. STEVENS, modiste, 756 13th street.

WANTED—Children's dress making and plain sewing by the day or at home. Roslyn, 19th and Telegraph ave., room 36. Phone O. 237.

BUTTON and buttonholes, accordion side and fancy dress pleating; umbrellas repaired. California Pleating Co., 405 14th street.

M'DOWELL DRESSMAKING and MILLINERY SCHOOL—Rates for this mo.; positions secured; patterns to cut; evening classes. 1018 Washington st.

PERCIVAL Dressmaking School diplomas given. 1065 Washington, over Lace House.

HAIR PHYSICIAN.

DR. M. M. CARTER, hair physician—Diseases of head and hair treated; scalp and facial massage, shampooing and manicuring. Rooms 67 and 68, 1065 Washington st. Phone Oakland 3204.

THE TRIBUNE
LARGEST EVENING PAPER ON THE COAST

HELP WANTED—MALE

A few more men to prepare for examination for INTERNAL REVENUE GAUGERS; examination March 6; $5 per day and expenses; no experience necessary. Call immediately Union National Bank building, 1103 Broadway; room 25 day or evening.

WANTED—Assistant warehouseman, familiar with railroad freight office work and able to take some dictation and operate typewriter, permanent employment, with good pay and prospects, to energetic man with ambition. Address box 5192, Tribune.

WANTED—Man to care for garden, horse and cow. Apply before noon, 1501 Central ave., Alameda.

WANTED—Five experienced real estate salesmen. Apply The Geo. W. Johnson Company, 111 Bacon block.

WANTED—Services of experienced business manager; permanent monopoly and big money; should have several thousand dollars. Address Box 5167, Tribune.

WANTED—Man and wife to work for family in the country. Call at 1360 7th st., Oakland.

WANTED—Press feeders. Oakland Bookbindery, 368 10th st.

WANTED—1000 men to get a good shave for 10 cents. 317 Broadway.

WANTED—Boy with wheel before and after school. Taylor's Book Store, 467 12th st.

WANTED—Boy who can make himself useful around store. 1058 Washington.

HELP WANTED—FEMALE

WANTED
Bright Young
Inexperienced Women

To fill positions, where permanent employment is assured to right parties; clean work, reasonable hours; good remuneration. Apply Business Mgr. office

Pacific States Telegraph and Telephone Co.
1275 Franklin st., Oakland.

A First-Class Trimmer
AT
Miss Kelly's
1162 Broadway, Oakland

BOOKKEEPERS, cashiers, bill clerks, etc., I will guarantee you qualifications to fill positions in 30 days; private instructions by accountant, positions secured. Address C. S., Box 297, Tribune.

DESK room for stenographer in one of the best locations in Oakland; free in exchange for answering phone. Call 1153 Oak st. Phone Oakland 1608.

EXPERIENCED woman as chamber maid, $1 per day and lunch; must room at home. 860 Clay, "The Astor." None but a competent and experienced person need apply.

EXPERIENCED girls for bookbindery. Oakland Bookbindery, 368 10th st.

GIRL, general house work; good plain cook; wages, $30. 1367 9th avenue.

GIRL for general housework; 3 in family; wages $30. Apply mornings, 2722 Derby st., near College ave. car, Berkeley; car fare paid.

GIRLS and women to learn knitting, also experienced knitters. Apply J. J. Pfister Knitting Co., 8th and Parker sts., West Berkeley.

HAIRDRESSERS and an apprentice wanted. Apply at Diehl's Hair Store, 528 14th st.

PLATEN press feeder wanted. The Union Lithograph Co., 426 9th st.

WANTED—An elderly lady to stay and assist in housekeeping in exchange for room and board. 1807 Bonita ave. Telephone Berkeley 3580.

WANTED—Girl for general house work; good home for right party. 175 E. Mose ave., East of Oakland ave.

WANTED—Girl for general housework in family of two; or woman who will work few hours each day. 550 Athol ave.

WANTED—Girl for general house work. Apply 2837 Regent st., Berkeley, Cal. Box 5173, Tribune.

WANTED—Girl for light house work. Apply, 137 Avon street, Telegraph ave. car, Temescal. Box 5175, Tribune.

WANTED—Competent girl for general housework in small family. Apply, 2523 Etna st., Berkeley.

WANTED—A German girl for housework and cooking, must be good cook with references. Apply mornings, 412 34th st.

WANTED—Competent girl for housework and cooking; must be a good cook; wages, $30. 921 Myrtle st.

WANTED—Will give a good home to good girl, about fifteen to assist with care of infant; small wages. 276 31th st., Oakland.

WANTED—Assistant matron for Orphanage. Address Mrs. Montgomery, Beulah, Mills College P. O., Calif.

WANTED—Girl for general housework in Christian family, near Oakland. Box 5189, Tribune.

GIRL to do cooking. Apply, East Oakland Home Bakery, 23d ave., near E. 14th st.

WANTED—Girl or woman for sewing and light house work; two in family; good home and good salary by the week. Box 5196, Tribune.

WANTED—Competent girl for cooking and general housework; four in family, no washing, $30; references required. Phone Oakland 7260.

ANDRE'S Office, 957 Franklin st.; waitress, restaurant, Oakland, $30, and found; waitress S. F., $9 a week; second girl, Berkeley, $25 to $30; girl for housework, $25 to $30, etc.

WANTED—Woman to work in small rooming house; no drunks. 819 Washington st.

WANTED—Good woman for general housework and cooking; references required. 1319 Grove st., corner 17th.

Three Ladies Wanted

To sell toilet goods on largest commission ever given. Call Room 6, Hamilton Hotel, 15th and San Pablo ave., evenings.

HELP WANTED—FEMALE (Continued)

WANTED—Capable goirl for cooking and house work. Telephone Berkeley 1760 or call 2700 Bancroft way, Berkeley.

WANTED—Good girl for delicatessen and bakery store. 1212 Market, near 14th.

WANTED—Young girl to assist with light housework; wages $20; references required. Address 183 East Moss ave., Telephone Oakland 1738.

WANTED—A competent girl for second work and waitress; wages satisfactory. Apply mornings or evenings at 1119 Castro st.

AGENTS WANTED.

AGENTS to sell real estate, easiest proposition; $200 to $300 a week. Surf Beach Realty Co., 1070 Broadway.

SITUATIONS WANTED FEMALE

A REFUGEE widow wishes a position as housekeeper. Call or address room 9, The Denver House, Oakland, Calif.

FIRST-CLASS laundress wishes day work for Monday and Tuesday. Mrs. R. M., 819 Center st.

WOMAN desires position as nurse for young child. 1017 Kirkham st. Call mornings.

A MIDDLE aged German nurse for children wishes position. 1716 King ave., Fruitvale.

A young German girl wishes to assist with housework and learn cooking. Inquire 1303 Alcatraz ave., Berkeley.

A SWEDISH girl desires place as cook in private family. 1015 Castro st.

COMPETENT, experienced stenographer wishes position in office; can furnish A1 references. Box 5188, Tribune.

EXPERIENCED stenographer desires position, references given. Address Miss Black, 679 Prirler st., Oakland.

JAPANESE neat girl wishes situation as cook; wages $7 a week. Hana, 916 10th st.

LAUNDRESS wants day work. Phone Oakland 4185.

STRONG young woman wishes work mornings in rooming house or offices. Apply, Box 5174, Tribune.

YOUNG lady would like office work; some knowledge of typing and bookkeeping. Address L. S., 2023 Haste st., Berkeley.

YOUNG woman of 7 years' business experience, A-1 stenographer; thoroughly familiar with double entry bookkeeping and fully capable of doing any kind of clerical work; can come well recommended, salary $75 per month. Box 5163, Tribune.

SITUATIONS WANTED MALE

NOTICE—Japanese couple want a situation to do general work; man is first-class cook; wife as second work. Phone Oakland 3559. 816 Telegraph ave., city.

YOUNG Japanese boy wants position as school boy. Answer by letter. Nyshe, 721 19th st.

A JAPANESE wants position for chamber work, porter or office. 810 7th st., Oakland. T. Uno.

A JAPANESE wants a position of any kind; work only in the morning. Box 5155, Tribune.

FIRST-CLASS Chinese cook wants position; wages, $40. Apply 1169 Washington st.

JAPANESE boy wants plain cook's position; wages $5 up. Geo. Shinizu, 840 Webster st.

JAPANESE first-class cook wants a position in a family or boarding house; $10 per week. Takahashi, 516 8th st.

JAPANESE boy wants situation; plain cook. 175 24th st., Oakland; phone 8755.

WANTED—Position planing mill or lumber yard; capable of taking charge of planing mill dept or running branch lumber yard; can give A1 references. Box 3143.

WANTED—Position clerk in store; experienced; pay no object to start with. Box 5169, Tribune.

ACCOUNTANTS.

A. H. BRYSON———R. S. GUTHRIE
PUBLIC ACCOUNTANTS
AUDITORS AND SYSTEMATIZERS
309, 310, 311 Bacon Block
PHONE OAKLAND 960——OAKLAND

EMPLOYMENT OFFICES

CUTTING & GUNN, INC.—General employment agents. 414 7th st., Oakland. Phone Oakland 7391.

WESTERN EMPLOYMENT AGENCY, 957½ Clay. Phone Oakland 8390. Male and female help.

SEEDS AND PLANTS.

SEEDS AND PLANTS.

Roses, fruit trees, raspberries, blackberries, Logan berries and reliable seeds. Oakland Seed & Plant Co. Main store 36th and Grove st. Phone 1547.

MINES AND MINING.

SNAP—Two mining claims, 7-ft. ledge of eight dollar ore adjoining. $95 18th. Phone Oakland 3168.

FURNITURE FOR SALE.

BEAUTIFUL furniture for 7 rooms; brass beds; birdseye maple; leather dining room set. Price, $375. 6519 66th st., cor. Wheeler.

FOR SALE—Furniture of 5-room cottage and cottage to rent. 1818 Woolsey st., South Berkeley.

LAUNDRY.

JAPANESE TOKYO LAUNDRY—Formerly 429 Francisco st., S. F., now located 1734 Filbert st., Oakland. Phone Oakland 2382. Nearly all clothes with us at time of fire were saved.

BUSINESS CHANCES.

A BARGAIN—Small planing mill for sale; electric motor. Call Oakland 6820.

FOR SALE—Cigar stand, $550; or will trade; fine location. Box 5180, Tribune.

GOOD paying shoemaker shop. Inquire 353½ Clay st., near 9th.

SACRIFICE SALE.
Down town cigar store, doing good business; fine location; lease; owner forced to sell on account of other unforeseen arrangements; easily worth $950; owner will take $750; must act quick to secure this.
LEONARD & Co., INC., 1070 Broadway.

GROCERY for sale at invoice; close in. Notion store in West Oakland, $550. General store at Key Route station, $2100. Room 25, 1065 Broadway.

DON'T miss this; grocery store, A1 location, other business; will sell 10 per cent under invoice, if taken at once. Box 2908, Tribune.

FOR SALE—Store fixtures; nice counters and shelving; cheap. Call at Grocery corner of 12th and Alice sts.

WANTED—Party with $500 invest in laundry; bonafide proposition; splendid opportunity. Box 5183, Tribune.

$5000—A fine opening for planing mill man; business paying fine income right now; long lease; owner must sell on account of other business. Address, Box 5179, Tribune office.

INVESTMENTS.

$200 WILL secure $2000 worth of stock in company organizing to operate industrial investment; large profits; directorship if desired; principals only. Address P. O. Box 311, Oakland.

DON'T gamble—invest in first-class paying San Francisco property on our plan; 6 per cent guaranteed. Box 5120, Tribune.

INVESTMENTS.
$25,000 Turlock irrigation bonds.
$15,000 Modesto irrigation bonds.
2 Portland Standard Cement bonds.
$4500 Realty Syndicate certificates.
160 shares Oakland Crematory.
250 shares Hoag Rapid Press.
100 shares Pacific Wireless Telegraph.
6 shares Marconi Wireless Telegraph.
And several other investments, all at reasonable discounts.
Wanted—Some La Zacualpa Rubber stock.
W. E. BARNARD,
1874 Franklin st., Oakland.

FOR SALE—A first-class candy store, centrally located; long lease, cheap rent; all necessary machinery; doing a prosperous business; reasons for selling, failing health of proprietors. Inquire at Room 215, Bacon Block.

WANTED—MISCELLANEOUS.

The Old Pierce Cyclery
Wants Second-hand Automobiles from $100 up.
M. LEVY & CO.,
230 San Pablo ave. Phone Oakland 5753.
We carry full line of bicycles and sundries.

HIGHEST prices for ladies', gents', childrens' cast off clothing, hats, shoes, trunks, etc. Oakland Rumage Sale Co., 768 7th st.

DON'T sell your household goods until you see J. Colman, 412 11th st., where you will realize most for it. Phone Oakland 3268.

FURNITURE Wanted—We will give you more cash for your furniture or any kind of merchandise than you can get from any dealer or private party. Meysel & Meysel, cor. 7th and Franklin sts.

HIGHEST prices for ladies', gents', childrens' cast off clothing, hats, shoes, trunks, etc. Oakland Rumage Sale Co., 768 7th st.

Highest price paid for furniture from single pieces to entire households. Address Anna Stolze, Postoffice Box 9.

LIGHT Phaeton or Stanhope wanted; modern, fine condition; will pay $75 or more. Phone 6558, Oakland.

PRIVATE party will pay reasonable price for diamonds of one carat or less; no dealers; state price and description. Box B. W. 3073, Tribune.

WANTED—An express wagon and team. 573 Milton st.

WANTED—A good second-hand tent, about 12x14 or larger; write full particulars to Box 172, Tribune.

DAY AND CONTRACT WORK

Cook & Strother
Builders of cottages and small houses. Repair work a specialty. Call or address 1121 19th st.

C. E. BURKS & Co.
Contractors & Builders. Estimates given on all classes of work. P. O. box 612.

F. C. CORBETT, gen. contractor; jobbing; store fitting. 1114 Franklin; phone Oakland 8642.

FOR cement work and repairing address B. O. Burns, general delivery, Oakland.

H. SNELLENBERG, carpenter and builder; day or contract; plans and estimates furnished free. 850 Madison st., Oakland, Cal.

IF you want your walls tinted and painted at reasonable price, address Painter, 806 Willow st. and get my estimates.

PLANS, specifications for new building or alterations prepared at low charges. Box 5102, Tribune office.

PLASTERER wants work of owner; $4.50 per day. Box 2872, Tribune.

WILL build your house on percentage or contract; reliable construction, new eastern plans. Brunswick & Co., 1311 12th ave.

CARPET CLEANING.

Ogden & Pitkin, carpet layers. 1064 Market. Cleaning, sewing, refitting. Oakland 9259 or 1781.

STICK to the old reliable firm, Alameda County Carpet Cleaning Works, 612 2d st.; phone Oakland 2024.

CHIROPODISTS.

CHIROPODISTS—Drs. Elizabeth Johnston and C. L. Knobloch. All diseases of the feet a specialty. 1014 Broadway, room 22; phone Oakland 1825.

LOST AND FOUND.

Lost! Lost!

On Tuesday, a Collie Puppy, from 1300 East 16th st., bet. 25th and 26th aves. Color is mostly white, with yellow on back and small black ring around right eye; had on a new round tan leather collar, with Oakland tag 1465. Finder will please return to above address and receive reward.

FOUND—Newfoundland dog; owner can have same by paying for keeping and ad. Call 4089 San Pablo ave.

LOST—Gray colt, 4 years old, weight 750. If found, notify L. Esmiol, Virginia st., off Seminary ave. Reward.

LOST—At postoffice, catalogue, 2 order books and letters. Return, 1020 Jackson.

LOST—On 12th st., bet. Brush and Washington sts., lady's gold bracelet, valued keepsake. Finder please return to 415 E. 14th st.

LOST—A wallet and insurance papers on Clay st., bet. 11th and 12th sts., or up 12th st., to Narrow Gauge depot, Monday evening, $5 reward upon return of same. A. Fodera, Clay st. market.

LOST—Tuesday evening, a fur cape. Return to 1332 10th st. Reward.

LOST—A Scotch collie dog, Sunday morning; has collar and license. Return to 1757 10th ave. and receive reward.

LOST—Pair of nose glasses in case on 14th, between 2d ave. and 6th ave. Return California Optical Co., 1113 Broadway. Reward.

LOST—Large black dog with a split nose, white breast; front feet tipped with white; name "Rover." Return to 1564 8th ave., Oakland. Reward.

LOST—Pointer and bull; brown and white marks; heart shape brown marks on hips; brown ears. Return, 1020 Jefferson.

FOUND—Lady's silver watch. Apply between 6 and 7 p. m. at 588 25th st.

FOUND—An Eagle watch charm. Inquire 467 10th st. Shoe store.

LOST—Boston bull terrier dog; puppy; brindle, white on throat; short, straight tail, leave at office of Taft & Pennoyer; liberal reward.

LOST—January 20th; a narrow brown pocket book; bet. Jackson st. and 17th and West, finder will be rewarded. 151 11th st.

LOST—At the post office; catalogue, with two order books and letters; notify 1020 Jackson, Oakland.

LOST—Sunday afternoon, between Webster st., and Lake; pearl and sapphire brooch, $5 reward. 1354 Webster st.

POOR working girl lost $15 in gold and $1 in silver and key to dress suit case; reward, if returned to 51 Havana st.

LOST—Sunday, necklace, with pearl pendant; return to 552 28th st. Reward.

LOST—Scotch collie; license 2083. Return 1156½ 7th st.

LOST—Ladies' gold open-face watch; reward, return to Robert Effry, 1170 Broadway.

$5 REWARD for return of a black feather boa at Bell theater, Jan. 21, after second evening performance. 408 12th st.

FOR SALE — MISCELLANEOUS.

"M.G."

FIRST-CLASS, brand new, very handsome house of 6 large rooms and bath; gas and electricity; oak finish; sidewalk, street work; near street car and Key Route station; lot 40x130; price $4000; only $1500 cash necessary; bank loan, $2500 (2107). Marion Griffin, 1103 Broadway.

A consignment of 95 golden quartered oak, swell front, large beveled edge French mirror dressers at $12.25, less than wholesale price, is our special this week. up-town dealers ask $22.50 for same. Dealers lodging-house keepers and private parties call early; they won't last long. OAKLAND AUCTION CO., 403 Eighth street near Franklin. Phone Oakland 4479.

CALIFORNIA Wood Turning Works — Turned and pressed art mouldings; composition and plaster caps, band sawing and planing. 610 2d st. Phone Oakland 2551.

A—Flexo roofing lasts longer, costs less. Flexo Co., 924 East 12th st., Oakland, or 3269 16th st., San Francisco.

Counters, Shelving, show cases, platform scale for sale at a bargain. 403 Eighth st., near Broadway.

IMPORTED German singing birds; parrots and dogs. 953½ Clay st., near 9th.

FOR SALE—Scotch collie pups; handsomely marked. Call at once. 817 Brush st., cor. 6th street.

FOR SALE—Microscope; surgical instrument and books. Dr. Pillsbury, 4990 Dover.

FOR SALE—At a sacrifice; one 8-foot floor case, French plate; two 6-foot nickel plated counters; double tables; 12 feet long; one mirror and 110 feet shelving in 12 and 16 foot lengths; buy what you need; must vacate Jan. 31. 467 7th st.

FOR SALE—Fine gas range in excellent condition. 521 29th st.

FOR SALE—Cheap, new Jubilee 60-egg incubator and brooder. 1170 E. 20th st. Phone Brook 3265.

FOR SALE—Small plaining mill; electric motor. 669 32d. Phone Oakland 6820.

FOR SALE—A No. 7 cook stove. 188 Howard st.

LARGE upright piano, Hazelton Bros.; in good condition; $200. Call Mrs. M. A. Trescott, opposite Altenheim, Upper Fruitvale.

FOR SALE—A Bush & Gurt century oak piano; in first-class shape. Call and inspect the piano at 215 East 17th st., Oakland.

FOR SALE—One mantle folding bed; nearly new, $20; bargain. 733 14th st.

FOR SALE—1 second-hand Indian motorcycle in good condition for $100. Box 5103, Tribune.

FOR SALE—Three fine milk cows. 2318 Webster st., Berkeley.

FIRE and burglar proof safes; get the old reliable Hall Standard Safe, manufactured by Herring-Hall-Marvin Safe Co. Ample stocks, all sizes. Office 952 Broadway. H. C. Semple, Agent.

LIGHT touring car detachable tonneau 10 h. p.; first class condition; bargain. Box 5152, Tribune.

SAFES—Herman Safe Co., agents McNeal & Urban [illegible] S. F.

HORSES AND WAGONS FOR SALE.

FORTY head of horses, all classes, broke and unbroke, single driver, double teams matched, saddle horses, work horses. We guarantee every horse, and if not as represented, return the animal and we will cheerfully refund your money. 1010 Franklin st.

FOR SALE—Young driving horses; broke. Cor. 48th avenue and San Leandro road.

FOR SALE—A bargain; a surrey, harness and pole; it is yours for $65 if taken right away. Apply at once, first house on east side of James ave., north of Hudson st. Take College ave. car, get off at Hudson st.

HORSE to let for light work to responsible party; weighs 1100 pounds; 7 years old; well broke and gentle; 50c per day. Address J. Fusch, 1251 25th ave., Oakland, or call after 6 p. m.

SORREL driving horse for sale. Apply 845 28th st.

AUTOMOBILES FOR SALE

FOR SALE—1904 White Steam Automobile elegant condition; seen anytime; address, Box 5159, Tribune.

PATENTS.

CARLOS P. GRIFFIN, patents and trade marks; late examiner in U. S. patent office. Tel. Page 821. 509 Fillmore, S. F.

MONEY TO LOAN

MONEY LOANED

On pianos, furniture, insurance policies, salaries or securities of any kind; no publicity, absolutely confidential; no waits or delays; money given same day as application is received; lowest rates, easiest payments; we charge no commissions; we are the oldest and largest company west of New York. Call, write, or phone

EASTERN BROKERAGE CO
1065 Washington street, rooms 20 and 21. Phone Oakland 6900.
Open Saturday evenings until 9 p. m.
Temporary San Francisco offices—
554 Hayes street, near Fillmore.

IF YOU WANT ALOAN

OPEN AN ACCOUNT WITH US.
Loans made to everybody on household goods, furniture, pianos, horses, vehicles, etc., without removal; no publicity, strictly private; no inquiries of friends or employer; no advance charges deducted; easiest payments, to suit your convenience, monthly or weekly. Lowest rates, exact cost of loan shown. No unforeseen charges. Deal where you get quick service, courteous treatment; no deception. Call, write or phone

HOUSEHOLD
"RELIABLE MONEY LENDERS,"
LOAN CO.
Room 3, Macdonough Bldg., 14th and Broadway; phone Oakland 6980. San Francisco: Room 70, 509 Golden Gate ave.

LOANS
TO WORKING PEOPLE

Are you employed?
Do you earn a salary or wages?
Do you ever need a little extra cash? Sometime?

Then see us. We make accommodation loans from $10 to $50 to working people just on note; no other security necessary. Deal with an old established and reliable firm. There is a difference, as regards service, in where you deal.

PACIFIC LOAN CO.
Room 305, Bacon building, Oakland, Cal. Office hours, 12 o'clock m. to 6:30 p. m.

EASY MONEY

We will help you pay your bills and so save you much worry and inconvenience by

LENDING MONEY

to you at lowest rates and easiest payments. Phone Oakland 3613.

OSBORNE LOAN CO.
the most liberal loan company to deal with.
14 BACON BLOCK, Oakland.

IF YOU NEED MONEY, CALL and SEE
STAR LOAN CO.
257 BACON BLDG. Phone Oak 3335.

It is the recognized bank of the wage-earner or salaried employe. Any lady or gentleman having steady employment can open an account with us without collateral mortgage or indorser. You can obtain:

Amt.	Monthly.	Semi-Mo.	Weekly
$50.00	Repay $13.35	$6.65	$3.65
30.00	Repay 8.00	4.00	2.00
15.00	Repay 4.00	2.00	1.00

Your business is strictly confidential; no unpleasant inquiries; private offices.

At 1608 8th Street
LOANS made; all kinds, any amount; reasonable rate. Phone Oakland 5340.

W. F. O'BANION

Any amount on furniture, pianos, diamonds, cows, horses, vehicles or any kind of security; lowest rates; no publicity; pay as you please, and when you please on account of principal; interest reduced accordingly. Call, write or phone W. F. O'Banion, 458 Ninth st., who represents the oldest and most reliable chattel mortgage company in Oakland, and he will call upon you. Phone Oakland 4319.

Established 1889—MONEY LOANED on Diamonds, watches and jewelry; private loan department; business strictly confidential.

American Loan-Jewelry Company
909 BROADWAY.

Money Advanced
Salaried People

permanently employed, without security or endorsement; payments to suit; lowest rates. Call and get my terms. No trouble to talk it over with you.

D. D. DRAKE
301 St. Paul Bldg., 12th and Clay.
Phone Oakland 8669.

FROM $100; any amount; any proposition; on realty. DU RAY SMITH, 424 10th st.

OAKLAND LOAN AND TRUST CO.—Salary loans; established seven years. Room 25, 1003½ Broadway; hours 9-4.

DIAMOND JEWELRY CO., 915 Broadway — Money loaned on diamonds, watches and jewelry.

SALARY LOANS at most reasonable rates, without publicity. C. B. Hodges & Co., room 84, 1065 Washington st.

LUTTRELL & CO., 58-59 Bacon block. Loans on real estate. Building loans.

MONEY loaned salary people and others upon their own names without security; cheapest rates, easiest payments; offices in 59 principal cities; save yourself money by getting our terms first. TOLMAN, 727 Market st., formerly 553 Parrott Bldg.

DON'T borrow on salary until you see me. F. A. Newton, 613 Union Savings building.

MONEY WANTED

WANTED—Money for investment in first mortgages, 6 to 7 per cent net for you. Luttrell & Co., 58-59 Bacon block.

CONTRACTORS.

F. H. AUSTIN
Contractor and Builder
Repairing and remodeling a specialty. Quick work and reasonable prices.
Phone Oakland 132
1018 Broadway

PAINTERS and DECORATORS
W. S. Kennedy & Co.
All work promptly attended to; estimates given free. 355 13th st. Phone Oakland 5974.

CONTRACTORS and BUILDERS—Jobbing promptly attended to. Price & Kennedy, 560 15th st.; phone Oakland 5974.

J. F. COOPER and Brothers, carpenters and contractors, at 2850 Ellsworth st., Berkeley. phone Berkeley 1662. If you are looking for something in that line call us up or drop us a line.

DETECTIVES.

MANNING'S Detective Agency, room 30, 856 Broadway; best of references. Oak 2669.

OAKLAND DETECTIVE AGENCY, Office 965 Cypress street. Phone Oakland 8067. 10 years' experience. Warner & Henry.

MILLINERY.

EVENING SCHOOL OF MILLINERY, Mondays, Wednesdays and Fridays, at 1101 Adeline street.

PIANOS.

HORNUNG BROS., 1654 Eddy, near Fillmore, S. F., and 619 San Pablo ave., Oakland.

HOUSES AND ROOMS WANTED.

AN UP-TO-DATE furnished flat or house of 4 or 5 rooms; man and wife; no children; state price. Address C. J. C., Western Fuel Co., 1st and Market sts., Oakland.

WANTED—In San Francisco or Oakland—Well furnished office of 1 or 2 rooms for 60 days, more or less. Address Box 5184, Tribune.

WANTED—By Feb. 1st, furnished house or apartments, 3 to 6 rooms; A1 references. Address, P. O. Box "M," Alameda.

WANT a nice home, 5 to 8 rooms; must be modern in every respect; good location and reasonable; am ready to buy as soon as suited. Address Box 5201, Tribune.

WANTED—By a young couple with good references, unfurnished, 3-rooms; are willing to pay reasonable rent. P. W., 2067 Grove st.

WANTED—Two housekeeping rooms, furnished or partly furnished for man and wife. Address Box 5198, Tribune.

WANTED—To lease for 1 or 2 years, a house of 9 rooms or more; will pay reasonable rent monthly in advance. Address 1066 12th st.

WANTED—To rent unfurnished house 8 rooms, modern conveniences; good neighborhood. Box 5194, Tribune.

WANTED—A 6 or 7-room house or flat, close in; rent not to exceed over $5 a room. Box 3145, Tribune.

WANTED—Three or four unfurnished rooms; must be cheap; no children. Box 5195, Tribune.

WANTED—By four adults, 4 or 5 unfurnished or partly furnished rooms close in. Address, Box 5184, Tribune.

WANTED—1 large or 2 unfurnished rooms; sunny; dry; cheap; near car line, location not essential. Box 5190, Tribune.

WANTED—Eight or ten-room modern house, close in; willing to purchase street. Box 5187, Tribune.

ROOMS AND BOARD WANTED.

WANTED—By Feb. 1st, room and board by young lady; private family, walking distance of East Oakland preferred. 808 Broadway.

REFINED quiet young couple wants room and board with nice family in modern home. Box 5191, Tribune.

ROOM and board with home comforts. 2314 Channing way, Berkeley. For gentleman only.

WANTED—Near Broadway and Fourteenth street, room with heat and bath. Box 5188, Tribune.

WANTED

BY young married couple with nine-months-old baby; convenient to transportation lines; state prices. Address box 5193, Tribune.

YOUNG man wants room and board in private family; state terms. Box 5197, Tribune.

HOUSEKEEPING ROOMS.

TWO cosy housekeeping rooms, for one or two adults, unfurnished and furnished parlor if desired. Inquire at 319 East 29th st., bet. 7th and 8th aves., Oakland; downstairs; references required.

HOUSEKEEPING rooms. Call Thursday, 10 to 12, 473 19th st.

A FEW unfurnished housekeeping rooms left at 72 San Pablo ave.; no children.

FINE sunny housekeeping room. 2008 Alameda ave., near Chestnut st., Alameda.

FURNISHED front room, with alcove, for housekeeping; hot and cold water. 1129 Myrtle st.

TWO nice furnished housekeeping rooms to let; no children. Apply 1219 Peralta st.

NICE sunny furnished housekeeping rooms. 2113 Peralta st., one block from Key Route station.

ONE OR TWO front furnished housekeeping rooms; running water; board if desired; references. 1715 Myrtle.

THREE new rooms; everything new; for housekeeping. Call, 467 E. 16th st., Oakland.

TWO sunny furnished rooms; no children. 817 Brush st., cor. 8th st.

THREE newly furnished rooms for housekeeping. 5959 Brown st., bet. 59th and 60th, Shattuck and MacCall; take Shattuck ave. cars.

THREE furnished housekeeping rooms, gas, bath and laundry, private entrance. 1371 8th st.

THREE rooms and bath furnished for housekeeping; also unfurnished. Dundas apartments, 308 San Pablo ave.

SHOP suitable for carpenter or upholsterer; bedroom up stairs. 573 15th st.

TWO furnished housekeeping rooms; no children. 772 18th st.

2 FURNISHED housekeeping rooms, $20; bath; big yard. 670 57th st., near Idora Park.

12th st. 121, nr. Oak—2 large sunny rooms; light housekeeping permitted, week or month; adults.

FURNISHED FLATS FOR RENT.

Furnished House for Sale

FOR SALE—Modern 9-room, well-furnished home on boulevard overlooking Lake Merritt, 10 minutes' walk from Broadway and few minutes from local trains; rent $90; lease; complete, with piano, price low, must be sold quickly, leaving town. Box 5172, Tribune.

ELEGANTLY furnished 5-room flat in Fruitvale, gas, electricity; piano, etc., $50. 200 Room 25, 1968 Broadway.

FIVE room flat to let and furniture for sale; rent of house $27.50 per mo.; two rooms now rented for $20, furniture a bargain. Apply 149 East 18th st., between Second and Third aves.

A NEWLY furnished 5 rooms and bath, for rent. No. 565 22d st., bet. Grove and Telegraph; Key Route.

UNFURNISHED FLATS TO LET.

FOUR room flat, bath; electric lights; barn. Seminary ave., cor. Harmon; four blocks north from E. 14th st.

ELEGANT, 5-room flat near Lake Merritt, $27.50 mo. new furniture for sale, $350 if taken at once.

6-ROOM flat on 6th st., rent, $25; furniture for sale, $460.

4-ROOM cottage on San Pablo; rent, $25; furniture can be bought for $150; sickness reason of selling.

2-ROOM flat; rent, $12.50; furniture, $110. Room 25, 1968 Broadway.

SUNNY upper flat, 6 rooms and bath; convenient to Key Route and cars; vacant Feb. 1st. Apply, 3909 Gold st.

STORES AND OFFICES FOR RENT.

FOR SALE—Real estate office cheap on account of sickness; will sell office fixtures, located on Broadway; room rents for $20 per month; will sell at $150 for quick sale. Apply at 969 Broadway, room No. 45.

FOR RENT—Splendid room for draughtsman, engineer, or any mechanical work. The National Realty Co., 952 Broadway.

FOR RENT—Fine office suite suitable for doctor or for any professional purpose. The National Realty Co., 952 Broadway.

WHERE TO EAT.

COTTAGE RESTAURANT, 473 10th, bet. Broadway and Washington st.—Best and most popular eating house at popular prices; waffles a specialty.

KLONDYKE RESTAURANT, 836-838 Washington bet. 6th and 7th. Good meals all hours. 10c up.

ORIENTAL RESTAURANT, 467 8th st. Good meals all hours. 10c and up.

FOR RENT—MISCELLANEOUS

BARN for rent. 467 E. 15th st., East Oakland.

FURNISHED ROOMS TO LET.

A LARGE furnished room; running water, bath; heat; all comforts. 1171 Alice st. Tel. Oak 6978.

ALAMEDA—For rent, large comfortable room, hot and cold water; near car and train lines; one or two gentlemen; references. Box 5185, Tribune.

A SUNNY furnished room for rent. 1242 13th ave., cor. 15th st., East Oakland.

PEASANT furnished room; one and a half blocks from Broadway. 361½ 10th st., call after 7 p. m.

FURNISHED rooms suitable for two gentlemen. 1300 Versailles, near electric cars and R. R. station, Alameda.

FOR RENT—Fine front room; suitable for two gentlemen. 442 San Pablo ave.

ROOMS TO LET—Nicely furnished sunny room; $16 for two people, references. 1576 8th ave., corner 22d st.

A SUNNY, furnished, front room; near Oakland ave. car line; for rent to young lady who stays in evenings; rent cheap. 841 Broadway.

A FURNISHED room to let; suitable for one or two gentlemen. 125 13th st.

A NICE large well furnished room with grate, bath and telephone. Centrally located, near Key Route station. For one or two gentlemen. 715 20th st.

SINGLE room for gentleman. 1253 Webster st.

SINGLE front room, reasonable. 607 15th st.

FURNISHED room, suitable for a single gentleman; $2.50 per week. 516 17th st.

SUNNY suite, light housekeeping; no children. 630 12th st.

FURNISHED room; 1 block from car line, 10 minutes from broad gauge, gas, running water. 818 East 15th st.

TWO furnished rooms; 5 minutes from Key Route station, walking distance down town. 1683 Valdez st.

A nicely furnished alcove front room; running hot and cold water; suitable for 2, references required. 1319 Grove st., corner 17th.

FOR RENT—Furnished room, suitable for 2 gentlemen. 1912 Pine st., bet. 10th and 11th sts.

DESIRABLE furnished room to rent; gentleman preferred. 1135 Telegraph ave.

ELEGANTLY furnished rooms in private home, modern conveniences. 20th and Harrison sts.

FURNISHED room to let at 768 19th st.

FURNISHED sunny front hall room for gentleman, also large room for housekeeping. 1907 Castro st.

FOR RENT—2 nice sunny furnished rooms with use of kitchen and laundry; no children, close to Key Route. 2159 Linden st., Junction of 34th and San Pablo ave. Phone Oakland 8927.

FOR home comfort and neatness try The Adaline, just opened. 929 Adeline st., between 8th and 9th. Phone Oakland 6013.

FURNISHED rooms; rent reasonable; 3 minutes' walk to Key Route station; board next door. 844 28th st.

FOR RENT—Two nice sunny front rooms furnished or unfurnished. East 14th and Bryant st., Melrose station.

SUNNY furnished front room. 2131 Elm st., near 24th and Telegraph; terms reasonable.

FOR RENT—Front room with or without housekeeping privilege. 561 16th st.

FOR RENT—To a gentleman; large front furnished room on quiet street; one block to cars; three blocks to Key Route depot. 803 Milton st. Phone Oakland 6531.

FOR RENT—Furnished front room for gentlemen, near 14th; rent reasonable. 571 8th st.

Golden West Hotel

N. W. cor. 8th and Franklin sts.—Just opened and centrally located; hot and cold water in every room; electric lights; 50c to $2 per day; special price for permanent; must be seen; open all night. A. VAYSSIE, Prop.

HOTEL ARLINGTON.

Ninth and Washington; elegant rooms, single or en suite; special rates to families, travelers and transients; American or European plan.

HALL bed room; suitable for one or two gentlemen. 3768 Grove st., near Key Route.

IN A NEW home, three splendid sunny rooms nicely furnished for gentlemen; references required. Call 1067 Brush, near 11th st.

LARGE front sunny furnished room, 5 minutes' walk from Broadway. 762 13th st.

LARGE front room nicely furnished, suitable for 1 or 2; near Key Route station. 769 20th st.

NEWLY furnished front room for one or two gentlemen; walking distance to Broadway or local trains, private family; references. 1170 San Pablo.

NEW furnished room; electric and gas for heat. 608 14th st.

NEWLY furnished room; price, $3.00. 703 Franklin.

NEWLY furnished, sunny rooms; electric lights and bath, near Key Route. 430 37th st.

LAMB APARTMENTS, 120-122 11th st.; newly furnished, single and en suite. Phone Oakland 4104.

ONE furnished front room for gentleman only. 329 11th st.

RINCON HOUSE, Harrison and Rincon sts., San Francisco—150 rooms, well lighted and ventilated with or without board, table unsurpassed; rates reasonable. F. L. Wallingford, prop.

RUDY HOTEL—7th and Franklin sts.; rooms 50c and up. Transient.

SUNNY front room for 2 gentlemen; all modern conveniences, on two car lines, near S. P. local; reasonable. 350 E. 15th st., bet. 7th and 8th aves.

SUITE of two rooms and bath. 725 14th st.

2 FURNISHED sunny rooms, suitable for 2 gentlemen. 1119 12th st.; also sunny unfurnished flat.

TWO front rooms, adjoining, for select couple. Myrtle st., bet. 8th and 10th sts. Phone Oak 5397.

TO LET—Furnished sunny front room; suitable for 1 or 2 gentlemen; rent reasonable. 812 20th st.

TWO housekeeping rooms; per week, $6.50; three for $10.50; single room for gentlemen, $1.00 and $3.00, all sunny. 524 Telegraph ave.

THE HARVARD, 429 San Pablo ave.—Modern furnished rooms near Key Route, day, week or month; transient. Phone Oakland 5989.

TWO sunny, newly furnished rooms, suitable for 1 or 2 gentlemen; modern conveniences and centrally located. 857 Grove st., bet. 7th and 8th sts.

TWO gentlemen—Nicely furnished rooms, hot bath and all modern conveniences, three blocks from Berkeley station. 1936 Berkeley way.

THE GLOBE HOTEL.
12TH AND BROADWAY, OAKLAND.
ROOMS FROM 50c UP.

VERNON HEIGHTS—Large sunny room, elegantly furnished, privilege of bath and phone; electric lights, references exchanged. Box 5181, Tribune.

918 ADELINE—Two large sunny parlor rooms with grate; gentlemen preferred, will furnish to suit; elegantly furnished room with running water, $12.

$8 per month—Furnished front room, with bath and gas; near Key Route. 3816 Grove st.

HOTELS.

HOTEL GIBSON

The leading European hotel of Oakland, all modern improvements. Headquarters for traveling tourist. Rates: One dollar a day and up. Special rates by the week or month. Centrally located. 1016 Clay St., Cor. 11th St. Formerly Adams Hotel, S. F.

HOTEL ST. PAUL

New; 200 furnished rooms 75c to $2 per day; elevator all night. 528 12th st., corner Clay, Oakland.

JUANITA HOTEL
COMMERCIAL and TOURIST
Business solicited. 50c day and up. Special rates by week or month.

UNFURNISHED ROOMS TO LET.

FOR RENT—Splendid room for tailor, has 5 large windows, fronts on three streets. The National Realty Co., 952 Broadway.

FOR RENT—Splendid room for dressmaker; central location. The National Realty Co., 952 Broadway.

TWO furnished rooms for rent. 1706 Atlanta st.

THREE unfurnished rooms; large; sunny and pleasant; bath and water free; rent reasonable. 559 35th st.

THREE front connecting unfurnished rooms; new; modern flat; one block from 22d st. Key Route; rent, $30. Apply, 869 Lydia street.

TWO fine sunny rooms, unfurnished; use of kitchen and bath. 1230 Magnolia st.

UNFURNISHED apartments of three or four rooms and bath. 308 San Pablo ave.

FURNISHED HOUSES FOR RENT.

7-ROOM completely furnished house for rent; all modern and sunny; gas and electric light; fine surroundings; rent reasonable; no children; references required. 59 Pearl st.; key at 61; take Oakland ave. car.

A NICE furnished house for two; meals daily and two rooms to owner. 555 27th st.

BEAUTIFUL new modern 7-room well furnished house; walking distance to town; with large lot; for rent 1 to 3 years; reference required. $75 per month. F. F. Porter, 466 8th st.

COTTAGE for rent; furniture for sale, $100. Call 1568 23d ave., near 21st.

FOR RENT—A 10-room furnished house in Alameda, particulars room 10, 1010½ Washington st.

HOUSE OF SIX ROOMS, completely and artistically furnished; delightfully located in Piedmont district; for rent; six months or a year. Tribune, Box 5166.

3215 Putnam st., Fruitvale—4-room furnished house; all modern, up-to-date; 1 block to local trains; it's a gem; reasonable; immediate possession.

UNFURNISHED HOUSES FOR RENT.

NEW house, six rooms, bath; modern; artistic, beautiful; furnished this week, rent reasonable. 2409 McKinley near Channing, Berkeley.

LARGE 6-room bungalow, Mission style, on 54th st., 1 block from Key Route station, lot 50x100; street work completed; panneled dining-room and all modern conveniences; no agents. 1034 54th st.

NEW bungalow, 6 rooms and bath; ready for occupancy Feb. 1st; rent, $37.50. 86 Echo ave., near Piedmont station; owner, 3791 Howe st.

FOR RENT—A pleasant unfurnished two-room cottage on Athens ave., No. 813, near 22d st., Key Route; rent $18; owner at 1166 Market st.

ONE new cottage for rent. Newton st. Hanover ave. Tel. Brook 1141.

RENT $30—Cottage of 6 rooms and bath; 125 45th st., near San Pablo ave. Apply to J. J. McElhoy & Co., 566 7th st.

WESTERN ADDITION—An unfurnished modern, sunny, 10-room house; unobstructed marine view; best references given and required. Address Mrs. C. B., 253 Washington st., San Francisco.

ROOMS AND BOARDING

SW. Cor 9th and Madison Streets

UNDER SAME MANAGEMENT AS HOTEL PLYMOUTH, SAN FRANCISCO.

A pleasant room and dinner given free to a refined, agreeable lady in a widow's home for companionship evenings. Call after 5 o'clock at 821 Alicen st., off Grove, bet. 58th and 57th sts.

FURNISHED room suitable for one or two gentlemen, with board if preferred. 573 Jones st.

156 E. Twelfth Street

Rooms and board; very reasonable; home comforts. Phone Vale 941.

A LARGE sunny front room; running water, fire place, etc. 1368 Webster.

FURNISHED rooms with board, 1033 Adeline st. Phone Oak 9117.

ROOM and board, private house; modern conveniences; first-class; 6 blocks from the Key Route. 2125 Elm st., near 34th and Telegraph ave.

FOR RENT—Furnished sunny rooms with board for gentlemen; references exchanged. 2635 Hillegass ave. Telephone Berkeley 2611.

FINE board and sunny room for 2. 554 E. 16th st.

LARGE front room with board for two men; block from cars, reasonable. 1168 15th st.

NICE sunny room with board, home cooking; near Key Route. 4303 Telegraph ave.

PALM INN, 531 25th st., Oakland—Family hotel, large, airy rooms; beautiful location near Key Route station; thirty minutes to San Francisco.

ROOM and board; two gentlemen; Alice street; none but first-class. Phone Oakland 8543.

ROOM, with breakfast and dinner, in private family, for 2 gentlemen. 728 8th st.

ROOMS to let with board; also table board at 556 11th st.

ROOM and board for gentleman; running water, fireplace; near train. Box 475, Tribune office.

TO LET—Sunny single front room; with adjoining bath; with or without bath; price reasonable. 668B 25th st.

THE ELWOOD, 592 Sycamore street; Furnished rooms, with first-class table board; terms reasonable.

WANTED—7 young men to occupy entire floor; running water; smoking room. 1404 Webster.

CLAIRVOYANTS.

KHAYAM

Consult Khayam. If you have not reached a conclusion on the subject, you must give it the attention it needs and make further investigation. Do you have contending thoughts or emotions on matters of importance. Does your intellect approve a line of conduct while your feelings lean in the opposite direction? I can put you in possession of the correct information you desire so much. A life reading will save you many heartaches, business failures, unwise marriage, accidents and a ruined and wasted life. Yours for success,
KHAYAM.
1018 Washington St., Opp. Hale's.

REV. R. YOUNG

Grand trumpet and musical seance on Wednesday, Friday and Sunday nights. Independent slate writer. Readings, 50c. 172 8th St.

RETURNED—Dr. Collins; dead trance writing medium; life reader; magnetic healer, readings daily 9 a. m., 8 p. m. Circle tonight. Parlor 5, 363½ 12th st., bet. Franklin and Webster. The Westminster.

MME RISSI, CLAIRVOYANT and Business Medium. 419 E. 18th st. Fruitvale and 8th ave. cars pass by door.

NOTARY PUBLIC.

HENRY C. USINGER, Notary Public, Room 16, Kohler & Chase Bldg., 1015½ Broadway. Phone Oakland 2078.

OSTEOPATHY.

Electric Light Bath

FINE EQUIPMENT. St. Paul Bldg., 12th and Clay.

DR. F. A. LACEY, Specialist in Osteopathy, Electro-Therapeutics. St. Paul, 12th and Clay sts.

TYPEWRITERS.

NEW and second-hand typewriters bought, sold, rented, repaired, exchanged. Smith Bros., 462 13th st.

EDUCATIONAL AND MUSICAL

BEGINNERS on the piano should know our wonderfully easy method; requires only 1-4 usual amount of time; best results; money saved; send name and address free particulars. Box 5030, Tribune.

EVENING classes in Spanish taught by Prof. Edward H. Coffey, at Heald's, 213 Bacon Block.

ENGINEERING—Civil, elec., min., mechanical, survey, assay; day, eve.; est. 1864. Van der Naillen School, 5100 Tel. ave., Oakland.

HEALD'S Business College, 213 Bacon Block, Oakland, and 1451 Franklin st., S. F.

OAKLAND SHORTHAND INSTITUTE
A high-grade private school that specializes in shorthand and typewriting.
1065 Washington St., over Lace House.

PRIVATE tutoring or secretary work; certificated teacher. E. Hayes, 212 Howard st.

RINGNALDA NORMAL INSTITUTE
Faculty of nine H. S. Teachers.
A Coaching School of all H. S. Branches.
An Academy of Languages.
A Preparatory of Teachers' Examinations.
An Evening School for Foreign Adults.
ALL its candidates (twelve) successful in December examinations.
ALL its graduates secured LUCRATIVE positions.
262 Bacon Block. Tel. Oakland 3409

SIG. AVEDANT—Vocal. Italian method lately from Milan; Scala and Proola opera complete course; vocal instruction. 16 Telegraph ave.

Private Instruction

given by experienced lady teacher in English branches of both private and public school work; terms moderate; best of references. "L," 350 Fairmount ave., Oakland.

WHY GO AWAY TO "COLLEGE" to study shorthand and bookkeeping when we will make a first-class bookkeeper or stenographer of you in six months, at your own home, at an average cost to you of less than 10 cents per day; including all supplies? Address MR. BUTLER, Box 5168, Tribune.

LAW taught spare time; bar admission. P. O. Box 881, Oakland.

INSTRUCTION in mathematics and English for school and university work. Address Miss C. L. Williams, 218 Granada bldg., corner Telegraph and Bancroft, Berkeley.

MISS ELIZABETH SIMPSON, piano, organ and harmony. Studio, Macdonough building. Room 65; phone Oakland 4159; residence phone 6175.

OAKLAND Conservatory of Music, 1170 Madison st.; oldest, largest, best equipped school of genuine musical instruction on coast. Director, Adolf Gregory; phone Oakland 4922.

MEDICAL.

DR. SYLVESTER'S Office.

517 23d st. (near Telegraph ave.), Oakland, Cal.

Leading Specialist for Women.

Ladies—If you are suffering from any ailment peculiar to your sex, worried about your condition and need help, consult this famous specialist for the following reasons:

First—He is a well-trained physician and surgeon with qualifications recognized by the highest medical authority and truly the only regular graduate specialist for women advertising.

Second—With his painless and harmless methods known to no physician but himself he gives you relief—at once—without drugs, needless operations or detention from your occupation.

Third—His broad experience, his 19 years of success—without one single failure—with the most obstinate, obscure and complicated cases, where all others failed, makes him the—safest—and—surest—man to consult when you need help.

Why suffer disappointment, pain, anxiety and endanger your life and health by employing quacks and self-styled specialists when you may have advice from a man eminent in the profession absolutely free of charge?

His fees are moderate and you safely intrust yourself in his care and be assured of prompt and happy results.

Consultations sacredly confidential and a strictly private sanitarium when required.

Hours, 9 a. m. to 8 p. m. Open Sundays.
DR. SYLVESTER'S Offices.
517 23d st. (near Telegraph ave. and Key Route.) Oakland, Cal. Telephone Oakland 7901.

MME. DR. E. SIMON, formerly of San Francisco, graduated midwife and electrician; ladies' specialist; treatment confidential. Office hours 12 to 3, 6 to 8 p. m. 3515 Washington st., Fruitvale.

DR. EMILIE FUNKE'S Maternity Villa; strictly private and confidential; infants adopted. Call or write to 1416 8th st., Alameda, Cal.

MAGNETIC healing and suggestive therapeutic treatments given by Dr. R. B. Lee. Parlor, 810 22d st.; evenings, 7 to 8 p. m. No cure, no pay.

LOCKSMITHING.

T. Schirrmacher, locksmithing, instrumental, tool and model work, cutlery grinding and saw filing. 855 Clay st. Phone Oakland 6717.

UMBRELLAS AND PARASOLS

WHITTALL umbrella factory. 606 San Pablo ave. Phone Oakland 3009.

MOVING AND STORAGE.

BEKIN'S Van and Storage; packing, moving and storing furniture; brick warehouse; shipping at reduced rates. 1016 Broadway; Tel. Oakland 907.

COOK-MORGAN Storing & Moving Co.—Furniture, pianos, merchandise, packing and shipping. Office, 503 14th st.; Phone Oakland 3235.

LYON STORAGE AND MOVING CO., largest vans and warehouses; cut-rate shippers. 468 11th st.; tel. Oakland 2071.

WE ARE amply prepared to store your pianos and furniture in iron warehouse at reasonable rates.
F. F. PORTER, 466 8th st., Phone Oakland 1990.

ATTORNEYS-AT-LAW.

AARON TURNER, attorney-at-law, notary public. 957 Broadway. Phone Oakland 7457.

A. A. MONTAGNE, attorney at law, rooms 13 and 14, Security Bank Bldg., 1014 Broadway, Oakland, Cal.; residence, 2526 Dwight way, Berkeley. Phone Oakland 4893; residence phone, Berkeley 3546.

ALEX MURDOCK (free legal advice evenings). 3678 Market, cor. 37th st., Oakland; defective titles, bankruptcy and general law business.

BEN F. WOOLNER, Attorney and Counselor-at-Law and notary public, 1003½ Broadway; rooms 7 and 8.

L. S. CLARK, Atty.-at-Law, 851 Jackson st.; consultation free. Open evenings.

B. H. GRIFFINS, Attorney-at-Law, U. S. Bk. Bldg., Oakland; phone Oakland 651.

CLINTON G. DODGE, rooms 15 and 16, 906 Broadway.

FREDERICK E. WHITNEY, Attorney-at-Law, 957 Broadway; rooms 17 and 19; phone Oakland 4873.

GEO. W. LANGAN, 202-203 Bacon Block; phone Oakland 1431.

GEORGE E. DE GOLIA, 957 Broadway northwest corner of 9th st., Oakland; room 2; telephone Oakland 38.

HAROLD L. MARTIN, Attorney-at-Law, room 51, 969 Broadway.

HARRY W. PULCIFER, Attorney-at-Law, 957 Broadway; rooms 22 and 23.

JOHNSON & SHAW, Law Office, 969 Broadway; rooms 49, 50 and 51.

LAW OFFICES of J. L. Smith, formerly S. F., now 1117 Washington st., Oakland; phone Oakland 3806. Residence phone Spruce 562.

MELVIN C. CHAPMAN, Attorney-at-Law, 957 Broadway.

NYE & KINSELL, Attorneys-at-Law, 861 Broadway.

SAMUEL BELL M'KEE, Attorney-at-Law, U. S. Bank Bldg., Oakland, Cal.

SNOOK & CHURCH, Attorneys-at-Law, 906 Broadway.

WILSON & WILSON (Mountford S. Wilson and Charles H. Lovell), attorneys-at-law, 1860 Webster st., corner Fine, San Francisco.

REAL ESTATE | REAL ESTATE. | REAL ESTATE.

SEE TODAY'S REAL ESTATE SPECIALS ON PAGE 11

Hayden-Wehe Co.

1015½ BROADWAY, ROOM 4.

$8000—Fine modern home, nearly new, in the Linda Vista Tract; 8 rooms, bath, and all conveniences; 5 minutes to Key Route station and handy to electric cars to Oakland and Berkeley; $5000 can remain on mortgage; a grand opportunity to secure a choice home for small amount of cash; act quick if you want this, as it will sell; lot 48x122.

$3350—Dandy bungalow, one of those small, little homes that everybody likes; contains 5 rooms, hall and bath; fine garden with choice fruits; close to high and grammar schools, and 5 minutes to both locals; fine lot, 40x135, on north side of street; terms, $1000 cash, balance like rent.

BUSINESS CORNER.

$6750—Crossing of 2 prominent car lines where there is now a business center; suitable for stores and apartments or flats; should be improved at once; 40x128.

$3500—Another fine corner in the same neighborhood and on car line; 40x114.

$3000—Business location, near the crossing of College and Claremont aves.; with the new line of the Key Route soon to be built on Claremont ave. immediately in front of this property, there is a chance here for a quick turn and a handsome profit; this lot has two 50-foot frontages and extends from Claremont to Moulton ave.

$2500—College ave., a northeast corner near above and near new Key Route station; positively the cheapest corner in the neighborhood and $300 under present value; street work and sidewalk done; 75x129.

$2200—Two fine lots on Alcatraz ave., near Shattuck; this is business property; street work and sidewalk included at this price; 40x120 each.

$1200—Corner on Ward st., not far from Ashby station; terms; 40x135.

Hayden-Wehe Co.

1015½ BROADWAY, ROOM 4.

Nat. M. Crossley

10 Telegraph Ave.

PHONE OAKLAND 718.

$7500—Strictly modern flats, 6 rooms each, upper and lower, on Oak st., in unexcelled neighborhood and ready to occupy. Will guarantee to get you first-class tenants at $40 per each, or you can have your choice to live in and have an income of $480 per year; $2750 will handle this.

I feel that this is a sure and safe investment; not only will it bring in a good income, but in a short time will be worth 25 per cent more than you are paying today.

$8800—Peerless residence on Euclid ave., with 8 large finely finished rooms; unsurpassed view as well as neighborhood, and it costs you nothing to look at it. If we did not know the above were good buys we would not bother to ask you to take our time in showing them.

M. B. SKAGGS

59th and Telegraph

$700—Eight lots, 33.8x140; half block from Shattuck aver, near Idora Park; only a few days at this price.

$1000—Two corner lots; close to Telegraph ave.; 50x100.

$1075—One lot; 50x100.

$1250—Corner lot; 50x100.

$1500—Lot 50x165; street work complete.

$50 per front foot; lot on Claremont ave., choice residence district.

$650 cash and $25 per month—Four-room cottage; close to Telegraph ave.; lot 50x100; price $2650.

$1950—Three-room cottage; brick foundation; lawn; bearing fruit trees; close to Key Route; street work done.

If you wish, you can bring us your own plans and we will build for you.

DAY'S INVESTMENTS

$1,500.

Eighth ave., close to E. 12th st., 2-story cottage and 25-foot lot. Must be sold.

$3,000.

30th st. near San Pablo ave. Beautiful 5-room cottage, finished in Oregon maple. 25 ft. lot.

$145 Per Foot.

Only lot left on Madison st. for this price; 50 feet, near 14th st. A fine investment.

$10,000.

A choice lot, 40 feet frontage and elegant 9-room residence on 19th st., near Webster. Values rapidly advancing in this locality.

ALBERT S. DAY

Real Estate and Loans
1232 Broadway
Oakland, Cal.

$3500—Bungalows in Berkeley, near station; 5 rooms and bath; lots 40x100; $1000 down, balance on installments.

$3000—Double house; lot 25x150; renting at $45 per month; East Oakland, near 12th ave. and 15th st.; $1500 will swing this.

$3500—House, 9 rooms and bath; lot 108x140; one block from 23d-ave. cars, on 27th st., East Oakland; fine elevation; good view.

$3500—Elegant home; 8 rooms, bath, attic and basement; lot 59x150; best section of Alameda; $4000 will swing this; step lively if you want it.

$6700—Modern house, 8 rooms and bath; corner lot, 40x110; surrounded by beautiful homes; in Alameda.

$2700—Lot 78x184; 45th st., near Broadway.

$2750—Lot 75x131; Scenic ave., Alta Piedmont tract.

LESSIG & MASON
1015 1-2 Broadway,
Rooms 5 and 6.

Special Snap

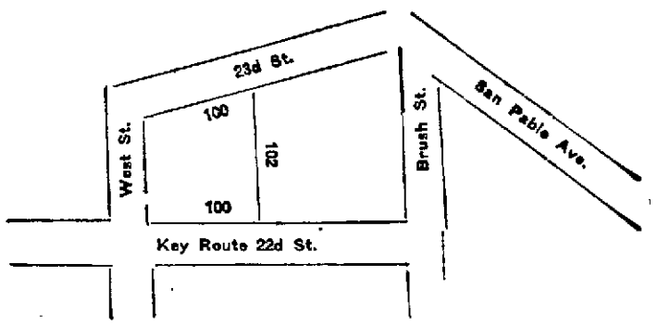

$30,000

Will Be Worth $50,000 Shortly

Address OWNER,

918 Broadway, Oakland

REALTY-BONDS & FINANCE CO.

1172 BROADWAY, Cor. 14th OAKLAND, CAL.

LOTS

ALICE STREET

Only 100 feet left of that magnificent frontage on Alice, near 14th; $150 per foot.

OAK PARK

Postoffice, and just think of it, only the entire tract.
$1150 for most beautiful 35-foot lot in 30th and Broadway; walking distance to

EAST OAKLAND

We have one of the most beautiful east-front corner lots in all Oakland, commanding a grand marine and mountain view; grand old trees and all kinds of flowers and plants on the lot; one block to car line; street work done, and all for $20 per foot.

HOMES

A 2-story 9-room house on 8th st.; south front; lot 37x110; everything in splendid order; fine surroundings; one block to local trains; for a quick sale, we are instructed to let it go for $3000. It's a bargain.

MYRTLE STREET

Near 16th; a very attractive modern home on a big lot; splendid surroundings.

$7000

One of Piedmont's attractive homes; on Bonita ave., close to car line; on a large lot; forced sale makes it go for only $6750.

REALTY-BONDS & FINANCE CO.

1172 Broadway Corner 14th

B. H. WELCH & CO.

Fifth Avenue and E.
Eighteenth Street

For just one week we can offer a choice lot, 50 by 131 feet, on East 28th st., in the Bella Vista tract, only 3 blocks from the Home Club building and the 4th ave. Key Route, and less than a half block from the 8th ave. car line; sidewalk and street work complete; elevated south front with beautiful marine view, next to fine residences; adjoining lots held at $45 to $50 per front foot; this lot can be bought for cash on or before January 25th for $1750; a beautiful home site in a fine residence district and only $35 per front foot.

Remember, one week only at this price.

B. H. WELCH & CO.

Fifth Avenue and E.
Eighteenth Street.

Water Frontage Water Frontage

Manufacturers, Attention

WE HAVE A LARGE PIECE OF LAND FRONTING ON OAKLAND HARBOR FOR SALE, ALL FILLED, ON CHANNEL, SUITABLE FOR FACTORIES, WARE-HOUSES, LUMBER YARDS, WHARVES, SHIP-BUILDING AND MARINE WAYS. WILL SELL AS A WHOLE, OR IN SUBDIVISIONS. FOR PARTICULARS SEE

J. H. Macdonald & Co.

1052 BROADWAY

REAL ESTATE. | REAL ESTATE.

The Corner Lot Co.

918 Broadway, Oakland

San Pablo Avenue Snap

TWO STORES AND FIVE FLATS, ONLY $16,500. ALMOST FINISHED; SURE TO PAY $2400 INCOME; LARGE LOT 50x125. EXCLUSIVE AGENTS.

$3650

NEW COTTAGE OF 5 ROOMS, BATH AND HIGH BASEMENT; NEW PLUMBING; 2 ROOMS FINISHED OFF IN BASEMENT, RENTING FOR $12 PER MONTH; LOT 35x125; SUNNY SIDE OF STREET AND 2 BLOCKS TO 40TH AND GROVE ST. KEY ROUTE STATION.

$4000

A GOOD COTTAGE OF 5 ROOMS, BATH AND HIGH BASEMENT; LOT 33½x133, NICE LOCATION ½ BLOCK TO CAR LINE. WILL EXCHANGE FOR LOS ANGELES RESIDENCE.

$2500

HOUSE OF 7 ROOMS, LOT 30x100; 3 BLOCKS TO 22ND KEY ROUTE STATION.

The Geo. W. Johnson Co.

111 BACON BLOCK

Phone Oakland 8627

Here Are Some of Our Best Buys

$37,000

A nice piece of property, 100x100, located on Webster and 51st sts., on a line of the Western Pacific and Southern Pacific railroads. Three two story new buildings, rents for $60 per month. A 15 per cent investment. This property must increase in value in a year's time.

$35,000

Here is an elegant piece of business property, 70x100, on 8th st., bet. Washington and Clay sts. They are now asking $600 per foot for property in this vicinity. This property is bound to increase in value. This is worthy of investigation.

$10,000

Here is a beautifully located lot, 50x100, two-story 6-room house; laundry in basement; cement floor; 2 minutes' walk from the 22d-st. Key Route station; $10,000 was refused on this property two years ago.

$8500

Here is a piece of property; it cannot be excelled for the price. Just think! The lot is 100x100, with two 5-room two-story houses in good repair, Bancroft way, Berkeley, 1½ blocks from San Pablo cars. We conscientiously believe that this property is worth $10,000 today.

$5750

Here is a two-story 5-room flats, modern; first class in every respect; lot 40x100, with 20x30 key addition. On Chestnut st., near 16th-st. cars. This property now rents for $60 per month. This is a bargain.

$3500

Modern 5-room cottage and bath; high basement; nice lawn, large back yard; lot 29x140 on West st., near 28th st. One block to Grove or San Pablo cars. Terms can be arranged.

$5000

Here is a modern 6-room cottage and bath, up to date in every respect; nearly new; nice lawn; few fruit trees in back yard; lot 35x75. This is an elegant home.

These are only a few of our good buys. We have other desirable property on our books.

Remember we can deliver the goods, as we hold exclusive contracts on all property handled by us.

Bryant & Derge

REAL ESTATE

AGENTS FOR

Springfield Fire and Marine

INSURANCE COMPANY

1112 BROADWAY, OAKLAND

Beautiful, modern, new built for a home, 6 room cottage east of Telegraph near 32d; lot 32x100, fronts south $5000
$336 13 cash, balance $33 60 per month, including interest.

Handsome 9 room house on 46x150 lot near Telegraph and 27th $7000

50x150, lot with modern 7 room residence, situate on 8th ave., close to East 18th st., house has large rooms, 2 mantels and grates, large reception hall, stationary washstands, laundry and everything complete. $4750
Would be cheap at $5500

28 Room High-Grade Private Hotel, in fine condition and every room occupied, N. W. corner lot 75x145; a fortune for the buyer $15,000
Price does not include the furniture

932 ft. by 314 ft., East Oakland, Hillside, 2 blocks from car, 20 minutes to Broadway; fine piece for subdivision and building $8000

75x110 on the crown of the hill facing south, on Orchard st., near Telegraph. We have $1000 that says this is the finest vacant residence site in Oakland.

4 good flats on 7th ave., near 12th, income $75 ..... $7500

3 flats on N. side of 9th near Washington, lot 50x100; income $300 ..... $47,500

6 flats on 8th near Union, income $65 ..... $7500

Broadway near 7th per foot $1000

Seventh near Broadway per foot $400

North side 7th near Union, 50x100 ..... $6000

On S. P. R. R. near mole; 132x135 ..... $10,000

"B" st., 25x100; business lot $1000

Magnolia st.; 50x128 ..... $850

Telegraph ave., N. W. corner, 100x113 ..... $30,000

Third st. near Madison, 25x100 ..... $1600

4th st., 90 ft. from Broadway, 25x90 ..... $12,500

4th st., between Webster and Franklin; 50x160 ..... $8000

3 SPECIALS

$7000—THE BEST BUY ON TELEGRAPH AVE.; a modern 9-room house, situated in the most valuable part of Telegraph ave.; large lot, 50x150; I can sell this same property within 60 days for $8000. I GUARANTEE THIS TO BE A BARGAIN.

$7500—TWO MODERN FLATS, one 5 rooms and bath, and one 6 rooms and bath; nicely finished; gas and electricity; 1 year old; situated on a sunny corner, in one of the best renting districts in Oakland; close to Key Route and cars; this is an excellent investment.

$5750—TWO MODERN FLATS, 4 rooms each; high basement; these are situated in rear of lot, leaving room for flats and stores in front. This is on Telegraph ave., close to Key Route. This would be cheap at $1000 more.

CANALIZO

REAL ESTATE - NOTARY

Tribune Building | 8th and Franklin

REAL ESTATE. | REAL ESTATE. | REAL ESTATE. | REAL ESTATE.

LOANS INVESTMENTS

The Holcomb Realty Company has a well organized Loan and Banking and Investment Department, where it receives loans, and pays 5 per cent yearly interest on deposits.

We also have some very choice investments which we can offer our clients. These investments comprise:

First and Second Mortgages, Leases and Leasehold Interests, Legacies, Wills, Estates in Probate and in Trust.

We are also loaning extensively on the building basis, that is, we will loan you up to 75 per cent of the cost of your building and your lot in the event you desire to build.

See us regarding any loan, banking or investment matter, and we will cheerfully give you our earnest attention and advice, free of charge.

BANKING & LOAN DEPARTMENT
HOLCOMB REALTY COMPANY,
INVESTOR OF CAPITAL.
306 San Pablo Ave., Oakland, California.
Phone Oakland 553.

$25,000

Another Telegraph Avenue Holding

of 70-foot frontage, south of 28th st.; $9000 improvements, consist of 2 houses; rental of $150; ground alone worth above asking figure; an excellent opportunity for a quick and profitable turn. (1128)

$12,000 $12,000

Magnificent Residence on Vernon Heights

This elegant residence is situated on the southeastern slope of Vernon Heights, and so located that one has continually a beautiful panorama of Lake Merritt and surrounding country; the house is elegant and modern; it contains 11 large rooms; gas and electric lights and hot-air furnace installed in a cement basement; the house is built upon a lot 75x140, and has a driveway and good stable in the rear. This place should appeal to any one desiring a beautiful suburban home; Grand ave. car line 2 blocks distant. (1078)

HOLCOMB REALTY CO.

INVESTOR OF CAPITAL

306 San Pablo Ave., Oakland, Cal. · Phone Oakland 553

LEONARD & CO., Inc.

1070 BROADWAY.

$4300

Large sunny lot in Berkeley, 100x125; all street work and sidewalk done; close to cars and local and has a new modern 5-room cottage; one of the finest interiors in the city of Berkeley, and to see is to buy. (638)

$3500

A pair of flats on 12th st., in West Oakland; fine sunny corner lot, 30x110, with room in front to build store; now paying over 12 per cent on the price asked; see this for a good investment. (613)

$2200

Fine little new and modern 5-room bungalow, near Piedmont ave. and Key Route close to schools and stores, and a very desirable home at low price. (624)

$2650

Fine sunny lot, 37x110, close to cars and locals; with a cozy, new and modern 5-room bungalow; bank mortgage of $1000 can remain. See this. (659)

$2500

Here is a very good, cheap home, house is in good condition; on a lot 50x107; close to cars and proposed Key Route, terms, $500 and $25 month. (652)

$3150

Beautiful new and modern 6-room home, close to cars and Key Route; on a fine sunny lot, 42x110; in the Piedmont district. (503)

$3600

Only $1200 cash, balance $30 month, for this extra well-built, modern 6-room house, on sunny lot 33x150; lots of fruit and large chicken yard; close to Telegraph ave., and will rent for $40. See this at once. (566)

For full particulars and list, see us or address

LEONARD & CO., Inc.

O. E. HOTLE & CO.

1069 Broadway, Oakland

58 feet on TWENTIETH STREET, near Telegraph. FOR A FEW DAYS ONLY. Allowing $3000 for improvements worth $4000; the land is only $206 a foot. This is exceptionally good.

W. F. GARRETT

REAL ESTATE

$2900—House 8 rooms and 3 rooms in rear; rent $32.50 per month, this is a fine investment.

$3500—New cottage; 6 rooms; lot 40x115 feet; 63d st. and Shattuck ave.; easy terms.

$10,750—Four new flats; 5 rooms each; rent for $130 a month; 25th st., near Grove; just think of the location and then you won't hesitate to buy; terms.

$7000—Two flats; 5 and 6 rooms; Filbert st., near 16th; rents for $70 a month; terms.

381 Twelfth Street

CORNER FRANKLIN.
PHONE OAKLAND 7952.

ARNEST REALTY CO.

466 TENTH ST.

$6000—Two-story 9-room house in good condition; lot 43x125; this is close to station and a good buy.

$4000—Two-story house of 6 large rooms and nice lot on 13th ave., close to station this is brand new and easy terms can be had.

$3250—Snap; 8 rooms and bath; all modern; on 60th; lot 38x100; close to station and street cars.

$3500—Five-room cottage, bath, etc.; barn; fine lot, 50x160; on Elm, one block to Telegraph ave. car line.

$6500—Two new flats, 5 and 6 rooms; close to Telegraph ave. and 40th st. station; pays over 12 per cent on investment, this week only.

$8750—Two splendid flats; lot 50x100; close to center of town; 90 ft. off San Pablo ave., the business street of Oakland.

ARNEST REALTY CO.

466 TENTH ST., OAKLAND.
Phone Oakland 4159.

$9000—Beautiful, modern 8-room house, N. E. corner; hardwood floors and finish; Piedmont; convenient to cars. M. L. Wurts, 1323 Broadway, Oakland.

$4000—5-room modern cottage with barn; lot 50x120 and 86x100 in rear; on N. W. cor. Alcatraz ave., near San Pablo; terms can be arranged. M. L. Wurts, 1323 Broadway, Oakland.

LOTS near Key Route, Lorin; $400 up; only 10 per cent cash; balance $10 per month. M. L. Wurts, 1323 Broadway, Oakland.

$2350—4-room cottage on 38th st., bet. Telegraph ave. and Broadway; can be converted into 8 rooms at small cost; lot 25x100. M. L. Wurts, 1323 Broadway, Oakland.

WEIL & NORRIS

777 BACON BLOCK (CENTRAL COURT)
PHONE OAKLAND 2307

General Insurance
Notary Public

One of the best building sites in East Oakland; northeast corner of 16th st. and 26th ave. Will make four beautiful lots on 16th st. Can be bought now for $32 per foot. This whole piece is cheap at $4000.

Four fine flats on Market st., near 17th st. Rented for $130. Sale price

$14,000

$6000

FINE BUSINESS CORNER ON SHATTUCK AVE. AND 47TH ST., N. W. CORNER; 105x110 FT.; good location for stores and flats.

JAS. B. HILL,
408 Telegraph ave.

Beautiful Modern Cottage $2750

Near Key Route and street car, 12 minutes down town, on sunny side, deep lot; interior modern in every respect, gas, electricity, open, noiseless plumbing; cove ceilings, tinted walls, high basement with 4 windows; whole house arranged for abundance of light. "A model."

$15 Per Month

Here is something that we seldom have on our list, and is a great bargain. You know that lots in the Santa Fe Tract No. 18 are worth $1000 each, and it cost $2500 to put this house up—yet we are going to sell this 5-room cottage for $3360. Terms, $1060 cash, and balance $15 per month.

SWISS COTTAGE $2950

This pretty 5-room Swiss cottage, with lot 35x110 and 20 foot alley driveway in rear; located in E. Oakland, near schools, churches, local shopping center, and near 3 car lines. Rooms are large with coved ceilings, tinted walls, open plumbing. Altogether the house is a model and cannot be duplicated today for less than $2500, and the lot is worth $1000. You cannot afford to wait an hour on this.

THE NATIONAL REALTY CO.

952 BROADWAY
PHONE OAKLAND 8047.

WHY?

You certainly do not intend to pay out a whole lot of good money for Real Estate before you have carefully looked around. Our January "Indicator" contains a complete list of improved and unimproved properties "For Sale." Send for one at once.

CROWN & LEWIS, INC.,
Real Estate Brokers,
1056 BROADWAY, OAKLAND.

WIGGINS & HARROD

55th and Telegraph

$650—For a lot in fine location on easy terms.

$950—Lots in Santa Fe Tracts from $950 up; on good terms.

$1075—50x100; half block from Telegraph; ½ cash.

$1500—50x150; one block from Telegraph; $500 cash will handle this.

See us about a fine proposition in Claremont district; 1700 front feet; also fine bargain in houses and lots.

RELIANCE INVESTMENT CO.

$550, lodging house 30 beds, all new.
$1250, 9 room house.
$2600, 24 room house, rent, $75.
$600; lot 35x121.
$800; lot 35x121.
$700 and up, lots in Fruitvale, 1-5 cash.
$700 and up, lots in Alameda, 1-5 cash.
$2200, swell lot in Berkeley.
Lot on 63d st., 110x130.
Lot on 63d st., 50x135.
$1100, restaurant, seats 56, close in, lease.
$1050, delicatessen; good location.
List your property with us for quick sales.
1010½ Washington st., room 6.

SNAP—Lot on the north side of 46th st., near Telegraph ave., three minutes walk to 40th and Grove Key Route; size 40x100; if sold this week will sell for $800. See owner, 773 8th st. Phone Oakland 8555.

D. F. MINNEY

422 11th St., Just East of Broadway

Exclusive Options Only
Phone Oakland 2403

$43,000

Bet. Broadway and Washington

Lot 25½ feet by 100 feet. A two-story modern building, with two-first-class stores and rooms above. This is right in the heart of the business center. It is occupied at the present time by two-first-class stores, and could easily bring in $500 per month rent. It is one of the best small business buys that we have had for some time. The building is first class. It is so located that there is no danger of the trade decreasing, and in a district that is increasing in value every day. We hold a short option on this at this figure, which is surely a pick-up for some one.

$25,000

On Sixteenth Street, near Clay

Lot 25x100, adjoining property that sold at $2000 per front foot; this, at half the price, is certainly a snap. There is no question of it turning at $30,000 inside of thirty days. My option at this price is very limited.

D. F. MINNEY

422 11th St., Just East of Broadway

Phone Oak'd 2403 | Business Property a Specialty

PERCIVAL & THOMPSON

REAL ESTATE DEALERS

INSURANCE RENTS

1112 Broadway | Phone Oakland 482

4-Specials-4

$25,000

Business lot on Broadway, near the Key Route depot and hotel, 23d and Broadway; 50x233.

$5,500

New and modern 7-room house on sunny side of street; near Telegraph and 33d st.

$1750

Lot 35x100; near Broadway and 26th; 5 minutes' walk to the Key Route depot, on Broadway and 23d.

$20,000

Three 7-room houses; nearly finished; can be occupied in about 10 days; 90 feet front; or will sell one house; terms if desired.

PERCIVAL & THOMPSON

1112 BROADWAY | PHONE OAKLAND 482

Clarence Fogg Home Building Company

213 Telegraph Ave.

We would like to call your attention to the fact that we are as large or perhaps the largest Home Building company in Oakland. We have very lately bought several hundred feet of ground in different locations, all of which is very close to car service and Key Route stations, on which we are going to build houses and cottages, ranging in price from $2750 up to $5000.

We have several finished and others in process of construction. Come in and see our plans and talk it over.

213 Telegraph Ave.

Phone Oakland 2897.

15 Minutes to Rock Ridge Park

from business center of Oakland or Berkeley, 40 minutes from San Francisco; deep lots, 80 ft. frontage; best lots only $20 to $30 per foot; 3 years to pay; magnificent view; no fogs; a guarantee of Key Route railway has doubled values. Take this tip and buy now at opening prices.

LESSIG & MASON

1015½ Broadway

Rooms 5 and 6.

REAL ESTATE. | REAL ESTATE. | REAL ESTATE

Is Your Plate Glass Insured? Is Your Elevator Insured?

ACCIDENTS HAPPEN EVERY MINUTE. IT MAY NOT BE TO YOU BUT WHO CAN TELL WHEN IT MAY AFFECT YOU?

INSURANCE ADJUSTERS

We adjust for the assured. We have several competent adjusters who are at your disposal in case of fire.

Our Insurance Department writes Fire, Automobile, Liability, Health, Accident and Burglar Insurance.

The E. P. Vandercook Co.

1016 Broadway

$1400—For all—3 fine building lots, 25x127; each on a fine macadamized street and close to electric cars; East Oakland; in fine residence district. 527

$3250—Two story house of 7 rooms and bath; all in good condition; lot 35x120; situated on Campbell street; close to cars and local train. 1077

$8000—Beautiful road house site situated on the new Boulevard, between Fruitvale and San Leandro; 5 acres; with a fine 10-room house; barn; driveway; fruit trees; spring of water. This is an opportunity that should not be overlooked. 1082

$60,000—Twelve flats of 6 and 7 rooms each; new and modern on a lot 100x135; located in center of Oakland on car line and 5 minutes' walk of Broadway. This is an exceptional opportunity for a fine investment as the property has a large monthly income.

The E. P. Vandercook Co.

1016 Broadway, Oakland
Phone Oakland 285.

GOOD business property on second best street in Santa Cruz; will give this and cash to start business for property in Oakland. Owner, 2823 Pearl st.

GEO. W. AUSTIN

1018 Broadway

$75,000

$75,000—A corner on 12th st., west of Broadway, inside of Jefferson; 50x100 feet; with present improvements can be made to pay better than 6 per cent per year; pending business developments in close proximity will enhance the value of this corner 50 per cent. I have short-term exclusive contract under which sale can be made at price quoted. Afterward price will be advanced. (8-21)

$40,000

North Annex to the Hotel Metropole; well built three-story building in excellent state of repair; lot, 36x100 feet, fronting on Jefferson just above 13th, where traffic will soon be equal to that on Washington and Clay; present lease will soon expire and then income can be brought up to 7 per cent net on the price asked. (490)

$34,000

There is nothing better in Oakland today than Franklin st. frontage, close to Fourteenth st., and it is hard to get at any figure, here is a piece, 34x100, on the west side, within a few feet of Fourteenth st., for only a $1000 per front foot; the first Presbyterian Church property across street, valued at $2500 per front foot, will be covered with a magnificent business structure. Better buy this quick. It ought to sell again at $1500 per foot within 90 days. (1895)

$27,500

Stores and flats on a San Pablo ave. corner, not far from 22d st.; lot 50x100; splendid income property; this corner is one of the most attractive purchases on the avenue. (1345)

$7500

Modern two-story 8-room house with polished floors, beam ceiling dining room, den; cement basement; cement driveway; built only two years, lot 45x150 feet on one of the best residential streets between Telegraph and Grove; splendid value for the money; ask to see this. (560)

$4450

Two fine five-roomed cottages, modern plumbing, brick foundation, high basements, street work complete, cement walks, close to Southern Pacific trains and electric cars. Rent $50 per month. Immediate possession can be given to one cottage. (1728)

Wood, Macdonald & Wood

Real Estate and Insurance Agents

1303 BROADWAY & TELEGRAPH AVE.
OPPOSITE POSTOFFICE

25 PER CENT.

$9000—Right in the heart of Oakland's activity; large apartment house of 20 rooms; in first-class condition, less than 5 minutes' walk to 12th and Broadway; this is a guaranteed income for life; this property can easily be turned inside of 30 days at $9000 advance; lot 50x100. (1-219)

FOUR FINE FLATS.

$9500—Elegant new flats of 6 and 7 rooms each; situated in a beautiful residence section; on a fine car line; only 5 minutes to 12th and Broadway; these flats are strictly modern, with fine cement basement; electricity and gas; income $140 per month; this is your last chance to get such a bargain in flats; lot 50x150; artesian well, 10,000 gallons cement tank. (1-229)

MAGNIFICENT RESIDENCE.

$7000—Buys this artistic modern 8-room house; 2 blocks from Telegraph ave., high up on the hill; grand view of the Golden Gate; interior of house in Golden oak; 2 large fireplaces; 2 large china closets, beautifully designed; fine basement and laundry; nice 5-room cottage in the rear that would make an excellent automobile garage; it has sunny exposure, sun shines in every room; lot 45x140. (1-215)

LINDA VISTA HEIGHTS.

$5600—Buys a beautiful 9-room 2-story house close to Oakland ave.; on sunny side of Summer st.; has electricity and gas; 2 toilets; reception hall; basement, laundry; $300 spent on this house would make it the grandest home on the Heights; lot 54x180. (1-234)

GRAND HOME.

$6500—Buys the prettiest home on the hill; magnificent view of the Golden Gate; has 7 large rooms; electricity and gas; high basement, sunny exposure; one block east of Telegraph ave., on Dwinelle st. This is the grandest home in that location. Call and investigate it. Lot 40x115. (1-233)

LINDA VISTA BUNGALOW.

$4000—New, beautiful, artistic 5-room bungalow in beautiful Vernon Heights; magnificent view; electricity and gas; high-floored basement; located close to Oakland ave., on Lake ave.; has sunny exposure, an elegant buy for the money. Lot 30x100. (1-223)

Wood, Macdonald & Wood

PHONE OAKLAND 3164

FIRST-CLASS COTTAGE $2800

A fine, five-room cottage with a six-foot basement on a lot, 30 by 120, near Louise st., that is one block from the Key Route and Hollis st. car line and 12 minutes downtown. This is a beautiful property, sunny side of street and will be worth $600 more in six months.

THE NATIONAL REALTY CO.

952 BROADWAY
PHONE OAKLAND 8047.

$2000—5-room cottage, near San Pablo and 40th st.; half cash.

$1650—4-room cottage; modern; new, $300 down, $20 monthly.

$400—Lot near San Pablo; street work included.

$900—Lot on 55th st.; 42x100; good neighborhood; want nice cottage or bungalow east of San Pablo, west of Grove.

List your property with us, can sell any property of good value.

JENNINGS REALTY CO.,
San Pablo ave. and 40th st., Key Route Station.

8-ROOM house; well; windmill, etc., gas plant; modern plumbing; lot 50x140; in Elmhurst; half cash, $2500. Room 25, 1068 Broadway.

TO EXCHANGE.

$5000—106 acres on corner 2 main roads bet. Watsonville and Salinas; fenced; about 400 apple trees; fine soil for fruit and walnuts; plenty of water; just the place for a roadhouse; will sell on easy terms or exchange. T. B. DRAPER, 464 11th st., Oakland, Cal.

New Strike on the John Henry

One of the Forty-Six Claims Owned by the

Bernice Consolidated of Nevada

Specimens Running From

$200 to $1400 Per Ton

Can be seen at our offices 12, 14 and 15 Kohler & Chase Building, or at The Edwards Jewelry Store, Between 12th and 13th on Broadway.

A team has just arrived at Winnemucca with 50 sacks of THE NEW STRIKE, which makes a total of 200 SACKS now in our warehouse ready for shipment. This Ore will average $400 PER TON.

TREASURY STOCK is now SELLING at 50c PER SHARE

Oliver Reece Co., Fiscal Agents — Rooms 14, 15 and 16 Kohler & Chase Building — **Oakland, California**

REAL ESTATE

LISTEN TO THIS

Invest $4850.00 and get 24 per cent on your money

You may say that this looks too good to be true. You may think that this is only an advertising dodge to catch suckers. Well, we can tell you that we have the goods. Just give us a chance to show you.

A lot 50 by 137 situated on a street with all improvements made. On this lot are three buildings

BUILDING NO 1—
Built one year only
Contains four three-room flats

BUILDING NO 2—
A brand new two-story building of two four-room flats

BUILDING NO 3—
A brand new five-room cottage.

Price of the whole block	$7,500.00
Mortgage	2,650.00
Cash required	$4,850.00
Tenants now paying $130 per month or per annum	1,560.00
Less 8 per cent interest on mortgage, which covers taxes on property	$3.00
24 per cent on $4850	$1,176.00
	1,164.00

CROWN & LEWIS Inc.

REAL ESTATE BROKERS

1056 Broadway, Phone Oakland 440

EAST OAKLAND REAL ESTATE.

Can you conceive of anything better for investments or homes than these?

$2600

On terms if desired, will buy a 4-room cottage, brand new, in the best part of East Oakland on or near all car lines, close to Lake Merritt, in fine neighborhood, modern in every respect, lot 40x100, immediate possession on a good deposit.

$3300

Fine 5-room cottage elegantly finished inside, up-to-date plumbing, situated on East Oakland Heights overlooking Oakland, also a fine view of the Golden Gate; lot 32x125.
Terms if desired.

$7000

9-room 2-story house, with cement basement, bath, laundry, all modern conveniences, on best car line, within three blocks of Lake Merritt in East Oakland's fashionable district; just the location for a doctor or beautiful home for anybody; lot 65x100, could be converted into flats, the house, while not brand new, is in first-class, substantial condition, and at present time would cost over $9000 to construct, owner is leaving the State and desires to sell as soon as possible.
Liberal discount for cash.

WESLEY DIXON
REAL ESTATE, INSURANCE AND NOTARY PUBLIC
610½ 12th St. East Oakland
Phone Brook 1522

WANTED—House or flats East Oakland, for investment; owners only. Box 5186, Tribune.

REAL ESTATE.

PROPERTY WANTED.

Property Wanted

Five room modern cottage, close in; client can pay $500 down, balance on installments.
Five room cheap cottage, about $2500, in neighborhood of 13th st. and Willow, cash.
Good house 6 or 7 rooms, close in to business section, must be modern and right price, good neighborhood, cash or terms.

LESSIG & MASON
1015 1-2 Broadway
ROOMS 5 AND 6

TO BUY—House 3, 4 or 5 rooms, west of Adeline and south of 18th sts. W. Allen, 652½ Linden st.

WANTED—One or two good lots for an investment; must be good buys and in good location. Address, Box 5202, Tribune.

$5000 to $8000—Spot cash to invest in genuine bargain, from owner. Room 424, 528 12th st., Oakland.

WANTED—To buy on terms 6 or 7 room cottage or house between 38th and 46th and San Pablo and Telegraph, willing to pay $250 down and $30 a month. Box 5115, Tribune.

LOTS FOR SALE.

FOR SALE—Lot 50x100; in Excelsior Tract, San Francisco. E. F. Williams, 514 13th st., Oakland.

$100 REDUCTION if sold this week, extra choice building lot 35x132 on Chestnut st. between 28th and 30th sts., have been holding this lot for $1,200, need the money, will take $1100 cash, no agents. Call evenings 604 Telegraph ave. Phone Oakland 4511.

REAL ESTATE

A. J. SNYDER
REAL ESTATE BROKER AND DEALER
901 Broadway, cor. 8th St.

$2300—A good little cottage, 5 rooms and bath, lot, 38x115, on 60th st., near cars and locals.

$3000—Bungalow, cozy and comfortable, near car line and local station; lot 30x112 and electric lights; all through very desirable.

$3000—Cottage, 5 rooms and bath, on Spring st., close to Piedmont Key Route station; a good home for a little money, don't fail to see it this week.

$3000—Shattuck ave. subdivision of 100x150, will sell at $40 per foot if offered in 33 ft. lots.

$3350—Another splendid bungalow near 40th, at Key Route station, lot 34x100, 5 rooms and bath; street work complete.

$4000—A splendid home, 6 rooms and bath, on East 16th st. near 23rd ave. station, large lot 40x140, now rented for $30 per month.

$4700—This splendid home, 7 rooms and bath, on 60th st., has grounds 70x130, beautiful street of beautiful houses.

$9000—This Linden st. home of 9 rooms and bath, with lot, 90x150, is getting a good home by buying the lot, price includes furniture and piano.

A. J. SNYDER
REAL ESTATE BROKER AND DEALER
901 BROADWAY
Oakland, Cal.

BERKELEY REAL ESTATE.

Hedemark & Bradhoff
SOUTH BERKELEY

"For a small investment we have nothing better than this"

$1250

Adeline st., just think of it! $1250 a lot on Adeline st., where business is rapidly centering, and lots a little north of this selling for more than three times this, which means an increase of over 200 per cent in a year and a half.

All Street Work Included

Terms, one-third cash, balance $20 per month and interest.
Don't delay if this interests you. Only two left. Procrastination is the thief of opportunity.

Hedemark & Bradhoff
3202 Adeline Street
South Berkeley

HOUSES FOR SALE

"M. G."

$500 Down—on—24th St.

First-class, new and modern house of 5 rooms for $2900; only two blocks to Key Route station, would rent for $30. (2152)
Marion Griffin, 1103 Broadway, Oakland.

FOR SALE—New 8-room house, 669 32d near Grove. Phone Oakland 6820; no agents.

A NEW 3 room bungalow at Melrose for $1350, ½ cash, bal. to suit. Room 10, 1010½ Washington st.

A furnished house for sale, 7 rooms and bath, in heart of town; rent $32.50, pays 10 per cent a month on investment, $750 cash, owner leaving town; no agents. Box 5193, Tribune.

NEAT new 5-room cottage, near 40th st. Key Route terminal, $2500, $500 down, bal. as rent. Room 10, 1010½ Washington st.

FOR SALE—New unfurnished four-room house, lot 30x100; $1000; $600 cash. Fruitvale, corner Comstock & E. 18th street.

FOR SALE—To be removed; 2 nice houses. Apply new building south side of 6th st., near Harrison.

NEW modern 5-room cottage; high basement, bath and electricity; terms on cash, $2800. Call bet. 2 and 4 p. m., 2725 Lafayette st., Alameda.

FOR SALE—Almost new and latest improved 7-room house; lot 45x150, one block from two car lines; will rent $50 per month, large porches and basement; fruit and shade trees, terms easy. 1305 13th ave. Brook 2512, owner.

SEVERAL 3 and 4-room cottages for sale; sanitary plumbing; close to school, street cars and local; part cash, bal. like rent. Box 5169, Tribune.

FOR SALE—Well built, 6-room colonial house, large living room, modern in every respect. 349 49th st., near Broadway. Owner on premises.

FOR SALE—Nine-room house, with all furniture; located on the Boulevard and Prospect ave., in Fruitvale; lot 35x141. Price $3700; for particulars see Charles Petterson, 103-107 Park ave., E. Oakland.

FIVE-ROOM cottage; lot, 40x80; side front on sunny slope; 1 block from the proposed new Key Route, $1950. Cameron st., near Winter.

FOR SALE—Bargain, owner leaving town, house of 12 rooms, bath, large reception hall and sunny observation room; fine view of four counties from observation room; barn, chicken houses, windmill and tank, fruit trees and beautiful garden; price, $6000; terms to right party; one block from 13th ave. car line. 913 E. 24th st.

FLATS FOR SALE.

"M. G."

NEW FLATS—Modern in every detail; open nickel plumbing, electric lights and gas in every room; terraced lawn, stone steps, cement walks; sidewalk and street work complete; price $4000. Each flat rented to man and wife (No. 381). Marion Griffin, 1103 Broadway. These flats are only 10 minutes' walk to 14th and Broadway.

A FINE pair of flats on 18th st., near West for $5500. Room 10, 1010½ Washington st.

FOUR hundred dollars for quick sale of cozy, comfortably furnished six-room flat. Central; rent reasonable; also piano. Box 5187, Tribune.

FOR SALE—Elegantly furnished 8-room flat. Price, $1600, rent, $45. Call morning only. 965 Alice st.

FURNISHED 5 room flat handsomely furnished; rent, $27.50; close in. Price, $900. Box 5088, Tribune.

ROOMING HOUSES FOR SALE.

H. C. DECKER, PHONE OAKLAND 7794
REAL ESTATE, ROOMING HOUSE HOTEL AND BUSINESS BROKER
OVER 30 YEARS IN SAN FRANCISCO
NOW AT
915½ WASHINGTON, COR. 9TH ST., OAKLAND.
With large list of bargains—

Apartment, 50 rooms; rent $200	$6000
41 rooms, one floor lease; rent $200	$3900
Flat, 6 rooms and bath; new	$400
10 rooms, transient; clears $200	$1250
17 rooms, on 17th st.	$1700
16-room boarding house; rent $60	$1250
31 rooms, grand sunny corner	$4200
45 rooms, lease, rent $125	$6400
55 rooms, fine corner, rent $150	$1800
14 rooms, ½ cash; corner	$1200
36 rooms on one floor	5000
40 rooms in Los Angeles	$4500
20 rooms; clears $90	$5500
5 rooms; fine buy	$700
80 rooms in San Francisco	$15,000
Apartment House, 76 rooms	$10,000
6 rooms and bath only	$350
40 rooms, rent $200	$3000
13 rooms; transient	$1300
40 rooms; clears $500	$7500
24 rooms; corner; clears $400	$3500
100 houses, 10 to 400 rooms	from $250 to $25,000

To buy, sell or exchange anything see H. C. Decker, 915½ Washington, cor. 9th st., Oakland.

15-room house; one floor; close in; good for transient; make offer; rent $100.
Furniture of 6-room cottage in West Oakland, rent $18, price $325.
48 rooms; 5 years' lease; rent $175; price $6000.
14 rooms; close in; furniture new; price $2300.
14 rooms; money-maker; rent $25, price $1100.
Restaurant doing a good business, for sale at $400, good buy for right parties.
Restaurant; seats 60 persons; right in city; long lease; rent $75, price $1800.
Grocery and branch bakery; two living rooms; rent $15, sickness cause for selling, price $350.
To Buy, Sell or Exchange Any Kind of Property See
A. D. Atherton, 466 8th St.

FOR SALE—A bargain; good paying rooming house; centrally located, leaving town. Address M. M. B., 2304 Alameda ave., Alameda.

BEST furnished 8-room lodging house in town; sunny, large grounds; near 22d and Broadway, Key Route station. F. King, 524 Telegraph ave.

FURNISHING of an eleven-roomed house; extended lease, and rent $50; a bargain. 1353 Castro st.

THOMPSON & REDMON,
REAL ESTATE AND HOTEL BROKERS,
1015½ BROADWAY, ROOM 16.
PHONE OAKLAND 2978.
80 rooms, San Francisco, rent $600; $15,000.
73-room apartment house, rent $250; $10,000.
20-room lodging house (new) $2300.
70-room hotel, rent $340; cheap, $8000.
14-room boarding house, rent $50; $850.
16-room lodging house (new) $2800.
7-room flat, rent $40; must sell, $650.
Large list of others to select from.
THOMPSON & REDMON.

RICHMOND REAL ESTATE.

RICHMOND LAND COMPANY.
Formerly Crocker Building. Now Located MONADNOCK BLDG. MARKET ST., NEAR THIRD, SAN FRANCISCO.

ONLY $5.00 PER MONTH.
LOTS $175.
OWN REAL ESTATE.
In the growing City of Richmond, where are located the immense shops of the Standard Oil Company, Santa Fe Railway, Stove, Agricultural Implements, Chocolate and other factories, employing hundreds of men.

Richmond is bound to be a great city, and the way to make money is to buy while the lots are cheap. Send for free maps and information to the
RICHMOND LAND COMPANY.

INVESTMENTS.

Modesto and Turlock Bonds

15,000 of the former and 30,000 of the latter for sale.

BETTER
than bank deposits.
WHY?

Because bank deposits yield only 3½ per cent, these 5 per cent. $960 in the bank, pays $33.60. 0960 buys you a $1000 bond which pays $50.

Better Than Government Bonds

for the same money in 3 per cent government bonds would yield only $28.80.
The security is equal in every way to Government Bonds as all the land in the respective districts is held as a lien by the bonds.

Better Than Loans

when the mortgage tax and annoyance in collecting interest and frequent change of investment is considered. There is no investment in the market equal to these bonds.

Apply to

W. E. BARNARD
1374 FRANKLIN ST., FOR THE NEXT TEN DAYS

COUNTRY REAL ESTATE.

I have to offer some of the best vineyard and orchard propositions in Napa Co. Also poultry and vegetable land.
$6000—10 acres A1 vegetable land adjoining Napa limits, 4-room house, large barn filled with hay, well windmill, horse, buggy, 100 chickens, saloon separate from dwelling, with hitching sheds, 3 months' license; 3 years' insurance.
$2500—Hotel, 14 rooms; well furnished, dining-room, kitchen and barroom; doing a nice business; sickness cause of sale.
F. L. THOMAS,
218 Brown St., Napa.

$1100—For sale—80-acre ranch near sunset Park, Santa Cruz mountains, 10 acres in fruit bearing trees, good 4-rm cottage, healthiest spot in the State, must sell. Apply owner, box 5199, Tribune.

$1600—10 acres, 5 acres bearing fruit trees; 2 acres bearing grapes; house of 7 rooms; barn; shed; chicken houses; near Martinez; prompt attention necessary to secure this snap. L. F. Clough, 480 10th st., near Broadway.

CHICKEN ranch and hatchery, with 1000 fowls, or less, for sale, 13 acres land rent, $12.50 a month, particulars 855 Clay st., Oakland.

19-ROOM house; close in, $550 rent, $95; clears $85 mo. 12-room house on Telegraph ave., $900, rent, $78. Room 25, 1068 Broadway.

FRUITVALE REAL ESTATE.

The Harrington Seminary Avenue Tract

2 Blocks North of San Leandro Road on Seminary Ave., near Melrose Station. Lots 25x150

Prices range from $300 to $400. $10 down and $10 per month; 8 per cent interest.

S. S. AUSTIN
1101 33RD AVE., EAST OAKLAND
Phone East 10.
Branch Office—Boulevard Junction of Lisse Ave. Phone Brook 3442.

NURSES.

EXPERIENCED nurse wishes to care for an invalid; terms reasonable. 1300 Versailles ave., Alameda.

PHYSICIANS' DIRECTORY.

A LADY physician would care for 2 or 3 semi-invalids for the winter at Pacific Grove, this is a good winter climate. Address 827 14th st., Oakland.

ALVEY, DR. L. A., formerly of S. F., now at 374 East 9th st. near Clinton station, East Oakland. Tel. Merritt 264.

DR. JOS. ARDENYI—Physician and surgeon, diseases of women and men. Hours: 1-4 and 6-8 p. m. 1672 Golden Gate ave., near Devisadero, San Francisco.

DR. A. P. HALL, oculist, ear, nose, throat. 1111 Washington st., Oakland. Phone 6555. Formerly 135 Geary, S. F.

DR. F. W. D'EVELYN—Office, 2115 California street, San Francisco. Telephone West 1144; hours 1 to 3. Residence 2100 Clinton avenue, Alameda; telephone Alameda 169, hours 9 to 10 a. m., 7 to 8 p. m.

DR. N. H. CHAMBERLAIN—Office: Union Savings Bank Bldg.; consultation 2:30 to 5, phone Oakland 58. Residence: 548 27th st., Oakland. Cal.; phone Oakland 1021.

DR. D. D. CROWLEY, 212-213-214 Central Bank building. Office hours, 8 to 8:30 and 7 to 8 p. m.

VALPEAU'S FEMALE PILLS.

VALPEAU'S female pills are sure; best regulating pills sold, price $2.50 by express. Osgoods' Drug Stores, Oakland.

VIAVI.

A HOME treatment for mothers and daughters; booklet free; write for it. Viavi Company, 319-320 Central Bank Bldg., telephone Oakland 3253.

TOO LATE TO CLASSIFY

$4250—Upper flat and 2 stores, now rented for $53.50 per month, a corner room on lot for 2 more stores, owner a non-resident and needs money for other business; see this bargain. MITCHENER & BARTON, 916 Broadway.

WANTED—A residence in Piedmont; must be modern, with good size lot; house must have from 10 to 12 rooms; will pay from $10,000 to $15,000 cash. Write or call on MITCHENER & BARTON, 916 Broadway, Oakland, 117.

FOR SALE—Tent, ten by fourteen and frame; also three hundred feet rough lumber. 72 San Pablo ave., room 19.

WANTED—Lady wishes plain sewing by the day. 835 Brush st.

Save commissions and deal direct with the printer. THE TRIBUNE is the most complete printing office in Oakland.

OFFICIAL RECORDS.

SPECIALLY REPORTED DAILY TO THE TRIBUNE.
WEDNESDAY JANUARY 23, 1907.

DEEDS.

MONDAY, JANUARY 23, 1907.

EMELINE SLOAT (widow) to SAMUEL and DORE KINSBURG (wife), N Mead avenue, 100 W San Pablo avenue, W 25 by N 125, lot 6, map Mead Park, Oakland; $10.

G. VANDENPEEREBOOM and wife to MARY L. BAIRD (wife FRED G.), E Franklin street, 345 N Durant, E 150, N 5, N on a line deflective to left 45.7, W 142, S 50, portion block 273, Oakland; $10.

WILLIAM P and CLARA D. HARRISON to PHILIP G. GALPIN, W Telegraph avenue 1.5 N Haste street, N 89 by W 117, portion lot 5, block 6, map subdivision lots 5 and 6, block 6, College Homestead, Berkeley; $10.

BERKELEY REALTY CO. to BERTHA M. RICKOFF (single), SE Ashby avenue and Wheeler street, E 100 by S 135.53, lots 1 and 2, block A, Woolsey tract, Berkeley; $10.

BERKELEY DEVELOPMENT CO. (corporation) to JOSEPH BRODER (married), lot 8, block 3, map Fair View Park, partly in Oakland, etc., Oakland; $10.

MELINDA L. STODDARD (widow) to FRANK E. HORTON, NW Stuart street and Telegraph avenue, N 100, W to W line lot 32, S to N Stuart, E 117.6, lots 1 and 2 and portion lots 3 and 32, block F, map Leonard tract, Berkeley; $10.

GEORGE L. and JOSEPHINE MOHR (wife) to CORTLAND D. MOHR, E Wheeler street, 200 N Prince, N 50 by E 125, lot 22, block A, map part Woolsey tract, Berkeley; $100.

CONSTANCE L. RUNGE (METZGER) to JOHN P. MAXWELL, N Fourteenth street, 100 W Jefferson, W 40 by N 103.9, lot 9, block 255, Casserly tract, Oakland; $10.

KATE RENSHAW (widow of E. S.) to ROWLAND ROBERTS, W Linden street, 140 S Thirty-fourth, S 35 by W 135.9, lot 13 and S 10 lot 12, block 675, map Glascock tract, Oakland; $10.

LAURA SMOOT (by Tax Collector) to W. J. SINCLAIR, mortgagee's interest lots 13 and 14, block D, Heald's Twenty-third-avenue tract; taxes 1898; tax deed; $3.29.

SAME to WILLIAM J. SINCLAIR, same, for non-payment of Fruitvale Sanitary district taxes 1899; tax deed; $3.20.

W. H. and JENNIE L. WEILBYE (wife) to J. A. OWEN, lots 22, 21 and W 20 of lot 20, block 10, map No. 4 Shattuck tract, Berkeley, $10.

G. G. and G. H. BAYLEY (wife) to G. W. EASTMAN, beginning at N line of county road to Niles at SW corner lot 5, block E, owned by Hugh Hogan, N along W line lot 5 across First street and through lot 18, block C, thence across Second street and through lot 27, block A, thence across Third street through lot 31, to S line of lot 18, W to land of Spring Valley Water Company, S to N line of property of L. J. Ager, E to NE corner of said property, S to Third, thence across Third, thence through lot 25, block A, thence across Second, through lot 20, block C, thence across First street, following E line of property of L. J. Ager to county road to Niles, E to beginning; $10.

AMELIA E. and A. D. WILSON and OLIVE E. LATHROP (widow) to GEO. H. LEE, lots 61, 62, 65, 66, 56 and 56, block R, map of Fruitvale Boulevard tract, Brooklyn township; $10.

ALLEN M and EVA M. B. BREWER to CLYDE H. BREWER, lots 36 and 37, map of Fruitvale Park tract, Brooklyn township; $10.

E. B. & A. L. STONE COMPANY (corporation) to HARRY E. GRAY (single), SW East Eighteenth, 140 SE Thirteenth avenue, SE 94 by SW 150, portion block 91, Clinton, Oakland; $10.

ROSE D. POIRIER (single) to ROSA MURDOCH, lot 34, block 1360, Poirier tract, Oakland; $10.

CLARINDA PRUE (wife of WILLIAM H.) to WILLIAM H PRUE (husband), lot 7, block F, Peralta Heights, Oakland; gift.

EDSON F. and ELIZABETH W. ADAMS to CORNELIA COLLINS (wife of JOHN C.), lot 11, block 15, map Lakeside subdivision of Adams Point property, Oakland; $10.

MARY L. and FRED G. BAIRD (husband) to BENJAMIN A. BAIRD (single), E Franklin, 345 N Durant, E 150, N on line deflecting to left 45.7, W 142, S 50, portion block 273, subject to mortgage for $1000; Oakland; $10.

PIEDMONT BUILDING ASSOCIATION (corporation) to GEORGE H. and LAURA E. PERRY (wife), lot 17, block H, map of Central Piedmont tract, Oakland township; $10.

ROSE D. POIRIER (single) to GRACE W. J. McCLURE (widow), lot 29, block 1376, Poirier tract, Oakland; $10.

HENRY and ELLA BRATNOBER (wife) to H. W. BISHOP, NW Piedmont avenue and Bonita avenue, N 248.37, W 361.50, S 250, E 410, being all of block 1, map of Piedmont Park, Oakland Heights, Piedmont district, Oakland; $10.

BREED & BANCROFT (corporation) to C. WILCOX, lot 19, map of Santa Fe tract No. 20, Oakland; $10.

MANUEL and MARY CAMARA (wife) to IRA VAUGHAN, S Pacific, 99.3 W Campbell, W 25, S 175, E to a point which would be intersected by line drawn S from point of beginning on line at right angle to Pacific, N to beginning, lot 17 and a strip of land adjacent to same on S, block 4, revised map of Gibbons property, Oakland, $10.

CATHERINE JAINE (widow) to MARY A. SHERWOOD, SE Twenty-sixth avenue, 200 SW East Fourteenth street, SW 50 by SE 120.18, NE 50, NW 120.14, lot 4, block 1, revised map Eden Park, subject to deed of trust for $2000, Brooklyn township; $10.

ARCHIBALD and FANNY G. KAINS to FORWARD MOVEMENT (corporation), lots 124 to 131, Alvin tract, Brooklyn township; $10.

F. A. HYDE and L. S. SHERMAN to CLARENCE FOGG HOME BUILDING CO., W Magnolia street, 100 S Thirtieth, S 100 by W 132, portion lot 8, block H, map lands of Peralta Homestead Association, Oakland; quitclaim deed; val rec.

FRANK J. and DELL C. WOODWARD to WILLIAM G. HENSHAW, SE Broadway and Fourteenth street, S 100, E 202, N 72.1, NW 12.6, N 23.4, W 190, lots 5 to 12 and portion lots 13 and 11, block 191, Oakland, subject to easement, Oakland; $10.

MARY M. and WILLIAM HEAFEY (husband) to M. EHRENBERG, SW Merrimac street and Telegraph avenue, S 40, W 100, N 40, E 100, portion lot 45, map Austin Park, Oakland; $10.

M. EHRENBERG (single) to EMIL LEHNHARDT, same, Oakland, $10.

EMOGENE SPOOR (widow) to LAURA STICKNEY (widow), E Broadway, 350 S Central avenue, S 37.6 by E 140.2, portion lot 7, map subdivision half acre lots of Hays & Caperton tract, Alameda; $10.

MINNIE M. and HARRY R. NOACK to WILLIAM G. HENSHAW, SE Adams street, 233.35 NE Lee, NE 150 by SE 125, lots 8, 9 and 10, block 5, map subdivision No. 1 Adams Point property, Oakland, first party reserves right to connect sewer; $10.

JOHN and MARY SCALLY (wife) to CLARENCE OLSON (single), W Sixth street, 401.85 S Channing way, W 136, S 38.74, — 136, N 41 lot 19, block 133, corrected map Avery tract, Berkeley, subject to deed of trust for $600; $10.

R. BRADLEY TRACT to DANIEL DWYER (married), SE Piedmont avenue (Webster street), 175 N Glen avenue, N 25 by E 125, portion lot 3, map No. 2 Glen Echo tract, Oakland; $10.

MARTIN T. and GRACE R. WOOD (wife) to BEATRICE M'DONALD AYER, SE Telegraph avenue and Sixty-sixth (Fairview) street, S 31.11, E 104.11, N 30, W 96.09, lot 6, map Moller tract, Oakland; $5850.

TUESDAY, JANUARY 22, 1907.

THOMAS PRATHER, executor estate JULIA P. A. PRATHER (deceased) to CHARLES A. HUNKER, lot of land in block 15 beginning at point on E Lee street, 110 S Van Buren avenue, S 50 by E 125, map of Highland subdivision Adams Point property, Oakland, $500.

SAME to M. ROSE BLOEMER, lot 20 block 4, map Highland subdivision Adams Point property, Oakland; $1750.

M. ROSE BLOEMER (single) to GERTRUDE I. MacDONALD (wife JOHN A.), same, Oakland; $10.

WILLIAM C. B. and ELLEN O. DE FREMERY to WILLIAM N. HALBERT, N Fairmont avenue, 426.86 W Walsworth avenue, W 53.95 by N 115, lot 13, map subdivision of lot 3, Walsworth 100-acre tract, Oakland; $10.

CASSIUS U. and ADDIE F. BARLOW to MARY S. BARLOW (single), NE East Twentieth street, 100 NW Twenty-fourth avenue, NW 25 by NE 150, portion lots 3, 4 and 5, block H, map subdivision Fifty Associates tract, Oakland; $10.

LEAH F. MOTT to MARY C. NICHOLSON (wife W. A. S.), N Pacific avenue, 33.4 E Chestnut street, E 33.4 by N 100, portion lot 2, block 4, Lands Adjacent, Alameda; $10.

NARCISSUS and ALBERT H. M'NARY to A. M. GAULT, NW Lewis street, 166 S SW Prospect, SW 33.4 by NW 125, portion lot 16, block 3, map East Oakland Heights, Oakland; $10.

W. W. and AMELIA M. BRYANT (wife) to ELIZA MOORE, N University avenue, 200 E from W line block 1, E 100, N to S line Bristol street, W 100, S to beginning, portion block 1, map Curtis tract, Berkeley; $10.

P. W. and MARY A. BOWLES (wife), R. M. and LAURA C. FITZGERALD (wife) to AMANDA ANDERSON, lot 68, block B, map Bowles & Fitzgerald tract, Oakland; $10.

EUGENE H. STEVENSON and wife to JANE STEVENSON (widow), tract 165, lot 109, township 5 S, range 1 W, containing 447.13 acres, ex-Mission San Jose, Washington township; subdivision T of tract 167, lot 111, township 5 S, range 1 W, containing 328.41 acres, same, Washington township, $10.

GEORGE CRAIG (single) to CONSTANCIA A. and MANUEL F. WILLIAMS, N Blossom street, 405 W Fruitvale avenue, W 35, N 140.82, E 35.15, S 137.6, lot 13, map of Orchard tract, Brooklyn township; $2100.

ANNIE S. PERRY (wife DONALD E.) to MARCELLINE A. MURCH, N Thorne street, 150 W Canning, W 25 by N 100, lot 23, block L, map resubdivision of portion Roberts & Wolfskill tract, Oakland township; $10.

ELLIOTT H. WOOLSEY (single) to KATHRYN KEITH DWYER, S Eleventh street, 150 W Madison, S 75 by E 75, Oakland; $10.

GEORGE K. and ELLEN NORTHRUP (wife) to RICHARD WILLIAMS JR. (married), lot 126, map Barker Park, Brooklyn township; $10.

WICKHAM HAVENS and wife to SHERMAN, CLAY & CO. (corporation), lot 137, map of Piedmont-by-the-Lake, Oakland, subject to right of way for sewer; $10.

WALTER E. and ANNIE E. LOGAN (wife) to M. J. LAYMANCE, SW Twelfth and Castro streets, W 175, S 100, E 25, S 100, E 150, N 200, lots 11 to 25, block 153, Oakland; $10.

GUSTAVE A. GRIESCHE (single) to WILLIAM E. and ALMA BAKER (wife), lot 9, block 1, map Key Route Terrace No. 2, Oakland township, subject to deed of trust $560; $10.

W. M. and EMMA L. WHEELER to GEORGE W. and NETTIE M. SPENCER (wife), N Fifty-ninth (Mariposa) street, 50 E McCall, E 82 by N 116.50, lots 24 and 25, corrected map resubdivision block A, Brunnagin tract, Oakland; $10.

W. H. DULANY (widower) to M. P. GRAVES, lot 19, map No. 2 Glen Echo tract, Oakland; $10.

M. P. and OSIE E. GRAVES (wife) to A. R. DERGE, same, Oakland, $10.

JOHN CARLSON (single) to JAMES H. ELKINS, lot 3, block B, map No. 2 Buenaventura tract, Brooklyn township; $10.

JAMES H and ANNA D. ELKINS (wife) to ELIZABETH J. BIDDALL, beginning at point on SW line San Leandro road, 105.6 SE Hawley avenue, SE 53.03, SW 211.18, NE 191.1, lot 3, block B, map No. 2 Buenaventura tract, Brooklyn township; $10.

HENRIETTA E. and CHARLES A. LATON to SAMUEL DAVIS, W Market street, 215.10 S Railroad avenue, S 43 by W 125, portion block 482, Oakland, $10.

GEORGE E. and ELIZABETH REED (wife) to CHARLOTTE REED FAY, S Fairview avenue, 80 W King, W 40 by S 100, portion lots 7 and 8, block 3, map of lands of Regent-street Homestead Association, Berkeley; $10

JAMES H. and ANGELINE BEENY (wife) to FRANK B. NORTON, NE Harmon and Telegraph avenue, E 220.02, N 106.12, W 190, S 110.28, lots 1 to 6 and W 20 lot 7, block A, map University Park near University, Berkeley; $10.

G. W. and LAURA J. SKILLING (wife) to HENRY and ELEANOR C. PROWSER (wife), N Joy (Sixty-third), 133.80 E Telegraph avenue, E 25 by N 100, W 25 feet of lot 3, block G, map 3, Roberts & Wolfskill tract, Oakland, $10.

C. G. and PAULINE R. HESS (wife) to G. W. SKILLING (married), lots 19 to 25, block 21, map of Mathews tract, Berkeley; $10.

LOUIS HELLENS to HENRY ORTMAN, SE Rose and Josephine, S 150 by E 135, lots 10, 11 and 12, block 9, map of Jose Domingo tract, Berkeley; $10.

WILLIAM B. and MARGARET J. SPENCER to F. A. DODGE (single), same as in reconveyance to William R. Spencer et ux., Brooklyn township; $10.

JOHN and ANNA M. KUHN (wife) to META C. ALPERS (wife of PETER), N Addison, 290 W Sacramento, W 59 by N 136, portion lot 4, block 1, Shaw tract, Berkeley; $10.

A. H. and ELIZABETH MACDONALD (wife) to LAURA L NORDYKE (single), W Shattuck avenue, 160 N Ashby avenue, N 40 by W 100, lot 6, block E, Adeline tract, Berkeley, $10.

WILLIAM F., SADA D., CHARLES H. and MAY J. STUBBS to B. T. and KATIE HICKS, S East Fourteenth, 50 E Fifth avenue, E 40 by S 100, portion block 47, Clinton, Oakland; $10.

WILLIAM E DARGIE to EUGENE LE ROY ANDREWS, lots 26, 27, 29, 33 to 53, 70 and 73, map of Elmhurst Park No 2; lots 1, 3, 4, 5, 8, 15 27, 41, 42, 43, 45, 46, 47 and 68, map Rose tract, beginning at N corner of lot 27, map of Rose tract, NW along Fifth if extended 41.61, SW 518.34, SE 39.22, NE 520.08, portion Rose tract, all in Brooklyn township; $10.

EUGENE LE ROY ANDREWS and wife to M. L. DE FREESE, lots 26, 27, 29, 33 to 48, 70 and 73, map Elmhurst Park No 2, Brooklyn township; $10.

JAMES A. and MARY E. SPINK (wife) to JAMES E. SPINK, W Park, 169.4 S Clinton avenue, S 37.6, W 101.5, N 37.6 E 103.2, portion block 54, lot 10, map Town of Encinal and lands adjacent, Alameda; $900.

THE REALTY SYNDICATE (corporation) to H. E. ARNOLD, lot 1 and W 25 feet of lot 2, block X, map 3, Roberts & Wolfskill tract, Oakland, $10.

BREED & BANCROFT, E. P and VIVIAN P. VANDERCOOK (wife) to W J. and RACHEL MILLER (wife). E 10 of lot 19 and W 20 of lot 20, block 12, map of North Alameda tract, Brooklyn township; $10.

BREED & BANCROFT (corporation) to SARAH FRANCIS CONNIFF (single), lot 3, block 6, map of Steinway Terrace, Brooklyn township; $10.

KATHERINE A. and CLAIRE H. DENMAN to ELIZABETH CURZON (wife of HENRY E), lot 26, map of Hamilton tract, Oakland; $10.

BENJAMIN F. and MRS. B. F. BUDWORTH to WILLIAM BUDWORTH, SE Second, 100 NE Lizzie, NE 50 by SE 100, NW two-thirds of lot 3, block 8, McLeod tract, Murry township; $10

ROSA E. and G. G. DECKER (husband) to MANUEL DE SILVA, lot 15, block 2, map 2, Bissdel tract E of Oakland Heights, Oakland township, warranty deed, $10.

CHARLES J. and ELLA NEWMAN (wife) to JUSTIN and SETELLA B. BAMBERGER (wife), W Magnolia, 295.62 S Tenth, S 37 by W 133.3, portion block 548 Oakland; $10.

SAN FRANCISCO SAVINGS UNION to MARY NOYER (single), E corner of Seventeenth avenue and East Twenty-second, NE 90 by SE 136 portion block 72 N addition to Brooklyn, Oakland, $10.

H. N. and V. E. MORSE (wife) to GEORGE C. MEREDITH, NW Watson avenue, 250 NE from intersection said line Watson avenue with E Newton avenue, NE 50, NW 125.5, SW 50, SE 125, lot 5, map of Morse tract No. 1, Oakland; $10.

CENTRAL PACIFIC RAILWAY COMPANY to MELVILLE C THRELKELD, N Fifth, 41.97 from S corner of block 491 where N line of Fifth intersects W Poplar, NE 73.14 to a point distant on same course 6.54 feet from said W line of Poplar street at a point which is 67.73 N from S corner of block 491, SW 64.78 to point on N line of Fifth which is distant 21.67 W from S corner block 491, NW 20.3, containing .014 acres, Oakland; $10.

J. T. and ANNIE MABEY (wife) to HOMER WHITING, N Lily (Sixty-first), 118.80 E Racine, E 50 by N 100, lot 11, block D, map 3, Roberts & Wolfskill tract, Oakland; $10.

EDNIE C. CLARK (trustee) et als. to FRANK P. KELLY, lots 12, 13 and 14, block 1, map Berthiers Addition to Jones tract, Elmhurst, Brooklyn township; $10.

HELEN K. WALKER (widow) to HANSFORD B. GRIFFITH, S Burnett, 40 W Baker, W 68.60 by S 112.20, lot 1, block C, Salinger tract, Berkeley; $10

JOHN E. and LENA L BIGELOW (wife) to ANDREW McCALLEN, S Haste, 100 W Dana, W 40 by S 135, Berkeley; $10.

JOHN A. D. and MARY E. HUTTON (wife) to SAME, E 30 of lot 13 and W 10 of lot 14, map block 5, College Homestead, Berkeley; quit claim deed; $10.

HARRIET N. and HAROLD W. FAIRBANKS, executor ESTATE DANIEL FAIRBANKS (deceased), to SARAH ABBIE CUTTING, E Dana, 320 N Bancroft Way, E 218.1, N 135.1½, W to intersection with E Dana, S 234, portion block 3, map Villa lots adjoining University site on the south, Berkeley; $33,000.

HARRIET N. FAIRBANKS (widow) to SAME, same, Berkeley; $10.

FRED H. and JULI AE. LORD (wife) to DICEY A. MALOON, N corner East Twenty-eighth and Vallecit oplace, NW 320, NE 135, SE 102, SW 50, SE 140, S 136, portion block 95, map 2, portion Highland Park, Oakland; $10.

DICEY A. MALOON (widow) to CLARENCE FOGG HOME BUILDING CO. (corporation), same Oakland; $10.

AUGUST and JEANETTE MAY (wife) to GEORGE J. JOSEPH (single), beginning at point in S line of county road from Centerville to Niles distant SW 25 from NW corner lot 5, NE 75 by SE 200, lot 5 and E ½ of lot 6, August May tract, Centerville; $10.

CHRISTOPHER A. MULVEY and wife to MARY FERGUSON (married), S Seventh, 75 E Jefferson, E 25 by S 100, lot 9, block 68, Oakland; $10.

MARY FERGUSON (wife of JOHN) to RACHAEL EHRLICH (wife of SAMUEL), same, Oakland; $10.

W. G. and KATE M. PALMANTEER to HENRY Z. JONES, S corner Redwood road and Quigley, SE 600 by SW 270, all of block B, and lots 1 to 24, map of subdivision of portion of Quigley tract, Brooklyn township; $10.

W. E. and JULIA I. DIXON (wife) to CHARLES HUGHES (single), lots 1 to 12, block C, revised map Claremont avenue tract, Oakland; $10.

JULIA I. and W. E. DIXON (husband) to SAME, N 10 feet of lot 11, and all of lot 12, block B, revised map Claremont avenue tract, Oakland; $10.

MANUEL S., FRANK, JOHN and ANTONIO FIELDS, MARY G. WOODS (FIELDS), THERESA J. COELHO (FIELDS) and JOSEPH S. FIELDS to JOSE P. SALGUERA, W Preda, which point is distant NW 67.08 from N corner of land of A. S. Amoral, SW 289.60, NW 100.62, NE 389.60, SE 100.62, portion property described in deed from Mary Silver Fields Sylva to first parties hereto (deed given to correct discrepancies in names and description in deed 688, D 73, Eden township; $10.

PATENTS.

SAMUEL E. JACKSON with UNITED STATES OF AMERICA, NW ¼ of section S, T 3 S, R 3 E, containing 180 acres.

PROBATES.

ESTATE JOSEPH HALL (deceased) t oJULIAN ROMA, lot 9, plot C, Ladd Estate, Livermore; order confirming sale.

WARREN A. and LAURA A. GRAVES (wife) and RALPH E. YOUNG (single) to FARMERS' & MERCHANTS' SAVINGS BANK, E King street, 46 S Russell, S 46 by E 90, map Russell-street opening, portion lots 33 and 34, block 11, map lands of Regent-street Homestead Association, Berkeley, 1 year; $1500.

BERTHA M RICKOFF to BERKELEY REALTY CO., same as in deed from Berkeley Realty Co., Berkeley, 1 year, 10 per cent; $3750.

ALLEN M. and EVA M. B. BREWER to J. F. VELLADAO, E Redwood avenue, 240 N Tobler, N 30 by E 125, lot 39, Fruitvale Park tract, Brooklyn township; $1300.

CORNEILA and JOHN C. COLLINS to EDSON F. ADAMS, lot 11, block 15, map Lakeside subdivision Adams Point property, Oakland, 2 years; $3400.

ALMA M and LEO GILLIG (husband) to STATE SAVINGS BANK, S East Nineteenth street, 125 E Twenty-second street, S 140 by E 30, the W 5 lot 12 and all lot 13, block 64, map San Antonio, Oakland; $1700.

BEATRICE M'DONALD (wife S. L.) to CENTRAL BANK, same as in deed from Martin T. Wood, Oakland, 1 year; $3500.

H. W. and FLORENCE BISHOP (wife) to HENRY BRATNOBER, same as in deed to H. W. Bishop, Oakland, 2 years, 8 per cent; $10,000.

HOMER H. and ETHEL G. SWEESY to JOHN M'CARTHY, E Bonita avenue, 160 N Vine street, N 40 by E 135, N 20, lot 15, and S 20 lot 14, block 3, map Graves & Taylor tract, Berkeley, 1 year, 8 per cent; $400.

MARY C. and W. A. S. NICHOLSON to LEAH F. MOTT, same as in deed from Leah F. Mott, Alameda; $950.

ALBERT E. HARGRAVES (single) to M. L. WURTS, re-record, E Stanford avenue, 76 N Emerson street, N 20.5, E 48, S 18.42, W 64, portion lot 14, block L, Berkeley; E Stanford avenue, 96.5 N Emerson street, N 20.41, E 38.60, S 18.37, W 48, same, Berkeley; E 41.52 of lots 14 and 17 and W 14.61 lot 16, block L, amended map Newbury tract, Berkeley, 7½ per cent; $1000.

LUELLA S. CLEAVELAND (widow) to DONALD M McRAE, W McGee (Hamilton), 91.8 N Berkeley way, N 33.4 by W 100, the N 33.4 lots 25 and 26, map of subdivisions 9 and 10, Hardy tract, Berkeley, 1 year, 8 per cent, $2000.

THOMAS J and LILY M. ROBERTS (wife) to STATE SAVINGS BANK, S Sixth street, 112.6 W Clay, W 25 by S 100, portion lots 12 and 13, block 52, Oakland, $2500.

WILLIAM G. and MARY B. FERGUSON to OAKLAND BANK OF SAVINGS, S Angar street, 610 W Telegraph avenue, W 40 by S 134.13, E 40, lot 11, Fanning tract, Oakland; $750.

HOMER and AMELIA A. WHITING to J. T. MABEY, same as in deed from J. T. Mabey et ux., Oakland, $760.

FRED BETTMAN to EMIL PFANKUCHEN, E Cypress street, 24.6 S West Tenth, S 21 by E 94.9, portion lots 24 and 25, block 551, map Eighth-street tract, Oakland, 1 year, 6 per cent; $1000.

JUSTIN BAMBERGER and wife to HARRIS LANDO, W Magnolia street, 295.62 S Tenth street, S 37 by W 133.3, portion block 548, Oakland, 4 years, 6 per cent; $2500.

GEORGE S. and MARY MEREDITH (wife) to OAKLAND BANK OF SAVINGS, same as in deed from H. V. Monroe et ux., Oakland; $1000.

SAMUEL and JATTE DAVIS (wife) to HENRIETTA E. LATON (wife CHAS. A.), same as in deed to Samuel Davis, Oakland, 2 years, 8 per cent; $2500.

PHILIP D. and ANNIE C. RAPP (wife) to LEON and NINA LECOINTH (wife), NE Quigley street, 250 SE Redwood, SE 100 by NE 220, lots 6, 7, 8 and 19, block A, map subdivision portion Quigley tract, Brooklyn township, 1 year, 10 per cent; $1100.

LOUIS D. REEB (single) to LULU J. STANTON, SE Tenth avenue, 98 SW East Twelfth street, SW 52 by SE 100, SW 52, lots 21 to 24, block 36, Clinton, Oakland, 1 year, 8 per cent; $4500.

CORNELIA, JOHN, WALTER J. and FRED TEABORN to HOMER and AMELIA A. WHITING (wife), S Russell street, 200 E Ellsworth, E 33.4 by S 69.80, W 33.4 of N 69.80, lot 5, block E, map Suburban tract, Berkeley, 8 per cent; $150.

DEEDS OF TRUST

MARY L. and FRED BAIRD (husband) to RODOLPH & CRAMER, trustees UNION SAVINGS BANK, same as in deed to Mary L. Baird (wife Fred G.), Oakland; $4000.

SAMUEL and DORE GINSBURG (wife) to SAME, same as in deed from Emeline Sloat, Oakland; $2000.

GEORGE H. and LAURA E. PERRY (wife) to HAVENS & LEIMERT, trustees PIEDMONT BUILDING ASSOCIATION, same as in deed from Piedmont Building Association, Oakland township; $1500.

CARRIE L. and W. H. WELLS (husband) to RODOLPH & CRAMER, trustees UNION SAVINGS BANK, N Twentieth (Delger) street at SW corner land in deed to Allen J. Gladding September 7, 1871, 72 D. 316, W 77, N 84, Oakland; $5000.

SIMEON E. and BIRDIE M. STARR to L. R. ROBERTSON and JACOB VOGEL, trustees CITIZENS' BANK OF FRUITVALE, NW Over street, 100 NE Allendale avenue, NE 50 by NW 100, lots 23 and 24, block 4, map Allendale tract, Brooklyn township; $350.

SABINA MAGUIRE or M'GUIRE to DAVE WISE and HENRY WILLY, trustees M. WISE, same as in reconveyance to Sabina Maguire, Oakland; $800.

LAURA STICKNEY (widow) to CARY HOWARD, trustee P. B. LADD, E Broadway, 350 S Central avenue, S 37.6 by E 140.2, portion lot 17, map subdivision one-half acre lots, Hays & Caperton tract, Alameda; $2500.

JULIA SCOFIELD (single) to BANKERS' TRUST CO., trustee REALTY SYNDICATE, lot 9, block E, map No. 3 subdivision portion Central Oakland tract E of Telegraph avenue, Oakland; $1120.

SAME to SAME, N 20 of lot 12, all lot 13, block K, map No. 3 subdivision portion same, Oakland; $1680.

SAME to SAME, W Shafter avenue, 372.28 S Forty-second street, map No. 3 subdivision portion Central Oakland tract, NW 125, SW 60, SE 138.70, radius deflecting to left or northward and tangent to said course $6.76 to W line of Shafter avenue, NE 57.56, lot 10 and portion lot 11, block K, map No. 3 subdivision portion Central Oakland tract E of Telegraph avenue, Oakland; $1464.

SAME to SAME, lot 14, block K, map No. 3 of subdivision of portion Central Oakland tract E of Telegraph avenue, Oakland; $1120.

SAME to SAME, lot 1, block M, map No. 3 same, Oakland; $1224.

SAME to SAME, lot 2 and N 18 lot 3, block M, same, Oakland; $1512.

J. H. and GRACE M. HAWKINS (wife) to SAME, lot 5 and 6, block 3, map No. 2 same, Oakland; $2362.

ELIZA MOORE (widow) to BANKERS' TRUST CO., trusteees OAKLAND BANK OF SAVINGS, N University avenue, 200 E from W line block L, E 100, N to S Bristol, W 100, S to beginning, portion block 1, map Curtis tract, Berkeley; N Center, 253 W Shattuck avenue, W 50 by N 134.52, lot 33, block 1, subdivision map block 1, Shattuck tract, Berkeley; $14,000.

ADOLPH and MARY CAVGNA (wife) to ASME, E Telegraph avenue, 63.40 N Fifty-sixth, N 33.40 by E 150, portion lot 30, block 3, map of V. Peralta reservation tract, Oakland; $1403.

M. T. MINNEY CO., RUBY M. MINNEY (by M. T. MINNEY, attorney), to SAME, E Castro, 78.9 S Twentieth, S by E 75, portion block 295, Oakland; $1500.

JAMES F. and MALLIE RINEHART (wife) to SAME, E Chestnut, 180 N of Eighth, N 30 by E 99, portion block 545; E Chestnut, distant 95 S from intersection with N boundary line Laura A. Havens, S 30 by E 99, portion block 545; NW Sycamore and Grove, N 100 by W 50; SE Eighth and Adeline, E 100 by S 35, poriton block 537, all in Oakland; $25,000.

LEAH F. MOTT (single) to W. F. KROLL and M. GODDARD, trustees F. GODDARD, N Pacific avenue, 66.8 E Chestnut, E 33.4 by N 100, portion lot 2, block 4, lands adjacent, Alameda; $1750.

MARY C. and W. A. S. NICHOLSON to SAME, same as in deed from Leah F. Mott, Alameda; $1750.

GRACE M. and THOMAS J. DAVIS (husband) to BANKERS' TRUST CO., trustees OAKLAND BANK OF SAVINGS, S Clinton avenue, 44 W Walnut, W 40 by S 120, portion lots 1, 2 and 3, block D, Alameda; $2500.

A. T. EGGLESTON to C. H. DALY and E. H. RICHARDSON, trustees of BROOKLYN INVESTMENT AND LOAN ASSOCIATION, lot 11, map resubdivision 25 of Home View tract, Berkeley; $2000.

CONSTANCE A. WILLIAMS and husband to BANKERS' TRUST CO., trustees OAKLAND BANK OF SAVINGS, same as in deed from George Craig, Brooklyn township; $600.

THOMAS and MARGARET BURKE (wife) to SAME, W West, 56 N Alden avenue, N 56 by W 140, lot 13, block E, map Whitcher & Brockhurst tract, Oakland; $250.

SOPHIE and W. H. BURWELL (husband) to SAME, S Fifty-third, 215 E Dover, E 35 by S 135, lot 6, block L, map Santa eF tract No. 3, Oakland; $1600.

HELEN E. and A. J. MUNRO (husband) to SAME, SW Grove and Sycamore, W 100 by S 23, portion lot 16, block M, Kelsey tract, Oakland; $1500.

PHOEBE C. C. ECKERT to SAME, E Broadway, 327 S from S line of Bay and Coast R. R. track, S 50, E 190.2, N 77, W 50, S 27, W 140.2, lot 1, block 11, map subdivision ¼-acre lots in Hays & Caperton tract, Alameda; $1900.

RICHARD Jr. and HATTIE WILLIAMS to L. H. JACOBI and CHARLES E. NAYLOR, trustees CALIFORNA BULDING LOAN ASSOCIATION, same as in deed from George K. Northrup et ux., Brooklyn township; $1400.

SARAH A. CUTTING (wife FRANCIS) to ARTHUR A. SMITH and W. B. DUNNING, trustees SAVINGS & LOAN SOCIETY OF SAN FRANCISCO, same as in deed from Sarah A. Cutting, Berkeley; $22,000.

STON CANON CONSOLIDATED COAL CO. to BANKERS' TRUST CO. (as trustees), property out of county and property not now known or discovered; $10.

VINCENZO TURTURICI and wife to FRANCIS FERRIER and ANDREW ABBOTT, trustees WEST BERKELEY BANK, S Bancroft way, 55 E Jefferson, E 50 by S 102.8, portion lots 23 and 24, block 17, map McGee tract, Berkeley; $350.

OCTAVIUS H. and NANCY M. HALL to VOLBERG & CLARK, trustees ALAMEDA BUILDING AND LOAN ASSOCIATION, S Sixty-first, 45 E Racine, E 37.6, S 100, W 33.9, N 100, portion lots 11 to 14, block C, map resubdivision blocks A, B, C, etc., map 3, Roberts & Wolfskill tract, Oakland; $2200.

EMELINE M. and GEORGE M. EBEY to BANKERS' TRUST CO., trustees OAKLAN DBANK OF SAVINGS, SE Thirty-first and West, E 48 by S 80, portion lots 17 and 18, block 2034, Rowland tract, Oakland; $400.

L. L. PATRICK, President. SOL CAMP, Secretary. M. B. O'FARRELL, Treasurer.

PATRICK, ELLIOTT & CAMP,

INCORPORATED

Conservative Brokers and Mine Makers

Capital, $50,000.00

BANKERS AND BROKERS

Our Latest Promotion in the Richest of the New Nevada Bonanza Camps

COLUMBIA WONDER MINING COMPANY

50,000 Shares of Treasury Stock at 25 cents per share.

We are inviting our clients in this issue of our Market Review to follow us in a new promotion in the Bonanza Camp of Wonder. We have successfully financed the North Star and Alice Companies and are pursuing a vigorous policy of development upon the holdings of both of these companies.

After several weeks of investigation we have purchased the Columbia Group of claims, which consist of the Amherst, Wisconsin, Columbia, Lafayette, Coin and Coin Extension, adjoining the Alice property immediately on the east.

This property has the continuation of the Ledge System of the Northern Section of the Camp, which is boldly marked and traceable by a vigorous out-crop over a distance of four miles. Ore has been opened up on various places on this ledge, both on the Alice and on the properties which adjoin it on the west.

Mining on the Columbia Wonder property resolves itself into a tunnel proposition, a condition which is also true of the North Star and Alice companies.

THE COMPANY IS CAPITALIZED FOR 1,200,000 SHARES, PAR VALUE, $1.00 PER SHARE.—ITS STOCK IS ABSOLUTELY NON-ASSESSABLE.

This will be the last opportunity which our clients will have to get in at Wonder on the ground floor.

The Camp is experiencing a boom at this time which we believe will develop into one of the biggest mining excitements recorded since the early discoveries in the Goldfield district.

Certainly Wonder has a showing which has never been rivalled by a mining camp in Southern Nevada at the same period of development.

In promoting the Columbia Wonder Mining Company we have selected what is in our opinion the best prospect for the price in that camp, and we are commending its shares to the consideration of our clients.

OUR OTHER PROFIT MAKERS

Bullfrog National Bank
Alice Mining Company
North Star of Wonder
Bullfrog Amethyst of Wonder
Yankee Girl

Facts You Should Bear in Mind in Making an Investment in Wonder

The formation of this district is of a permanent character. It is true fissure. In every way it resembles the formation of the mines of Mt. Davidson at Virginia City, the mines known as the Comstock.

Wonder is 75 miles from this famous old partially gutted treasure house, and is in a district which was so rich in mineral that, many years ago, this product was mined in a primitive way and packed out of the country on the backs of burros at a profit.

It may also be said that the formation, indeed, the ore bodies are very similar to those of Tonopah. The mines of this latter camp have been explored to a considerable depth, the deepest workings being about 1800 feet. The ore bodies at that level are richer, larger, and more permanent in appearance than at the upper levels. The same will undoubtedly be true of Wonder.

We have, since early in September, when we made the first public stock offering in the camp of Wonder, predicted that this camp would eclipse in richness and activity any of the Southern Nevada mining sections, and that this camp would have a tremendous boom. Our predictions are fast being realized in each particular.

More large deals for interests or control of properties in Wonder have been made during the past few weeks than in any other mining camp, we believe, in the United States, with the exception of Goldfield. Every mine has at one time been a prospect. The locator of the Mizpah mine at Tonopah, valued at anywhere from twenty to thirty millions of dollars, gave a large interest in this property for the price of an assay certificate.

Opportunities are Extraordinary

This review will have accomplished its purpose if it directs your attention to the possibilities for investment and speculation in Southern Nevada, or if it awakens a desire in you to further acquaint yourself with conditions existing in this marvelous country of gold.

We realize the fact that our clients cannot come to Nevada, all of them, at least, and see for themselves the tremendous opportunities for money-making.

We might cite by way of illustration, our Goldfield Laguna, which today shows a profit of 800 per cent. It would require a national bank or any other investment with an earning capacity of four per cent a period of 200 years to duplicate the profit shown by this one stock. The opportunity for the enhancement of capital through mining stock investments are extraordinary.

We do not for one moment go on record as saying that money has not been lost in mining ventures. But the legitimate mining enterprises, pitted against the ordinary commercial business, has much in its favor in a comparative light. Statistics show that almost ninety per cent of the business institutions of the country are failures.

If you will review the list of Southern Nevada securities you will see that all of the better class of these enterprises show a profit of from a few hundred to many thousand per cent, and they are all going higher. These values are neither fictitious nor artificial. The market is backed by intrinsic values; in other words, by the ore reserves blocked out in the mines.

The element of risk in mining ventures honestly and efficiently managed is very much smaller than that apparent in any ordinary business enterprise. To those who are not familiar with the mining industry, this may seem a rather excessive statement, especially in the eyes of people who are prejudiced against investments of this character. To the contrary, notwithstanding, the profits in mining are greater and the risk less than in the ventures in commerce, which is due to the fact that in modern mining, brains, backed by experience and modern methods, contribute to a maximum of efficiency.

HONEST PROMOTIONS vs. WILD-CAT PROJECTS

Neither do we for one moment presume to say that every mining enterprise is a meritorious proposition. You would not hesitate to deal with a doctor just because there are quacks in the world; and just because there are sweat-shops, you would not refuse to wear clothes, there are bad promoters, some because they are intentionally dishonest, and some because they have neither the intelligence and experience sufficient to enable them to select good propositions, nor the skill to properly organize and manage. But there are more good ones than bad.

Were it not for the industrious efforts of promoters, Southern Nevada would never have been developed to the extent of its present production. After the prospector has located a good prospect, it requires the assistance either of individual capital or of collective investment to develop it, as mining is necessarily very expensive, and it requires enormous sums to properly open up the property and equip it for production. We think you will agree with us when we tell you that we are eminently qualified for this work, and our past record is an endorsement of our honesty of purpose and good faith in all the ventures to which we have applied our hand.

All reservations will be booked in the order in which they are received. Remittances should be made to the Pacific Coast offices or to our home office, Goldfield, Nevada.

PACIFIC COAST OFFICES:

Oakland, 1015½ Broadway, Rooms 9 and 10
San Francisco, 515 and 516 Kohl Bldg.

Home Office, Goldfield, Nev. **Eastern Office, 6 Wall St., N. Y.**

SHIPPING :: STOCKS AND BONDS :: FINANCIAL

THE OAKLAND STOCK AND BOND EXCHANGE

Morning Session, Wednesday, Jan. 23.

1000	Bonanza	15
1000	do	15
2000	do	15
1000	Black Rock	12
1500	do	12
2000	do	12
1000	do	12
1500	Blue Bull	57
1500	do	57
500	do	56
5000	Blue Bell	24
500	do	23
500	do	24
1000	do	24
1000	Bonanza Extension	11
1000	do	11
1000	do	11
3000	Broncho	16
1000	Cowboy	11
500	Combination Fraction	5.07½
250	do	5.07½
3000	Columbia Mountain Exten	10
750	Central Eureka	25
4000	Daisy Extension	16
1000	do	16
1500	Diamondfield	57
1000	Florence Gold King	10
1000	do	16
1500	do	10
1000	do	06
1000	do	10
1000	do	10
100	Goldfield Consolidated	9.12½
250	do	9.12½
1000	Great Western	05
7000	do	06
1000	do	05
3000	Home	16
2000	Happy Hunch	11
1000	Inter-State	05
300	Jumbo Extension	2.00
250	do	2.00
1000	Little Gray	15
2000	Lone Star	38
1000	do	39
2000	Mayne	18
2000	do	18
1000	do	18
1000	do	18
1000	Manhattan Belmont	05
1000	do	05
1000	do	05
1000	Manhattan Mining	10
2000	Mohawk Jr	08
7000	do	08
1000	Manhattan Crescent	13
2000	Red Lion	16
1000	Ruby Wonder	32
2000	Sevler Humphrey	13
800	Tramp Consolidated	1.75
1000	Vomich	86
500	West End	1.80
1000	Yanke Girl	13
1000	Yellow Horse Extension	20

COTTON FUTURES.

NEW YORK, Jan 23.—Cotton futures opened steady January, 9.26c; February, 9.27c, March, 9.35c, May, 9.56c, July, 9.62c; August, 9.57c; October, 9.67c.

CHICAGO GRAIN.

CHICAGO, Jan. 23.—The wheat market opened active and strong. Shorts and commission houses were good buyers. The influences for higher prices were small receipts in the northwest, cold weather in the southwest, and a sharp advance for the price of wheat at Liverpool. May opened ⅝c to ¾c higher at 78⅝@78½c and sold at 79½c, and declined to 78½c.

The corn market was firm on an active general demand. Prices were strong at Liverpool and local receipts were small. May opened ½c to ¾c higher at 46⅞@46½c and sold at 47¼@½c.

Oats were active and firm. The trading was very quiet. May opened a shade to ¼@½c higher at 38⅛@38⅜c and for a time held within these figures.

Provisions were steady at the opening. Prices soon weakened on profit taking and in sympathy with a 5c decline in the price of live hogs. May pork opened unchanged at $16.12½, selling down to $16.32½. May lard opened 2½@5c lower at $9.10@9.12½ and sold at $9.10. Ribs opened 2½@5c lower at $9.05@9.07½ and sold at $9.05.

OPENING PRICES.

NEW YORK, Jan. 23.—Prices of stocks moved irregularly within a narrow range and on a small volume of opening dealings. There was no comprehensive feature in the market. The widest changes were Northern Pacific, which declined 1½ and Great Northern preferred and Canadian Pacific 1. St. Paul rose ⅞.

The report that the temporary injunction against the issue of new Great Northern stock had been continued pending a decision on the merits of the case caused a decline in Great Northern of 3½ and in Northern Pacific of 2½. The general level of the market receded to below last night. When the Hill stocks rebounded prices rose above last night, St. Paul gaining 1⅝, Northern Pacific 2¼ and Great Northern preferred 2¾. The tone became unsteady at the rally. The market came to a standstill about noon.

Canadian Pacific declined 2½ and Illinois Central and Big Four and Southern Railway preferred 1. Central Leather and Pullman rose 1.

Bonds were heavy.

COTTON REPORT.

WASHINGTON, Jan. 23.—The census report issued today shows that 12,167,872 bales of cotton have been ginned from the growth of 1906 to January 16, 1907.

MANY GOOD STRIKES REPORTED IN NEWLY DEVELOPED DISTRICT

Goldfield Properties Making Good Showing in the Northwest Section---The News From Manhattan.

GOLDFIELD, Jan. 23.—A number of good strikes have been made in the northwest part of the district on properties which heretofore had seen but little development and even now no great depth has been attained on any of these claims. The Black Cat Company and the High Ore, both located northwest of the Kendall, report good strikes and ore has been encountered in the shafts of the Red Light claim of Mackenzie's recent purchase, on the Massicaw claim, on the Sunnyside No. 4 and in several other places in the vicinity.

In the neighborhood of Red Mountain and Wild Horse Springs, in the eastern part of the Goldfield district, work has been greatly stimulated by a number of good strikes which have been made in performing the annual assessment work and in development. The Goldfield Hercules, Eddie Goldfield, Nancy Donaldson and several others report excellent surface showings and good ore found at moderate depth. The extent of the district has been enormously increased by recent developments, and the coming spring is destined to witness an amount of mining development never before approached in a mining camp.

A hoisting plant is being installed on the property of the Goldfield Federal Mining company, which owns a group of claims near the Black Butte Extension, east of Diamondfield. This company was organized by the Zob Kendall Company of Tonopah and is well financed for development. A contract has been let for a head frame and sinking will be continued as soon as the plant is in readiness.

A strike of the greatest importance has just been reported in the shaft of the C. O. D. Mining and Leasing Company. The news comes from a reliable source that at a depth of 200 feet the vein, four feet in width, was encountered and is identical with the shipping ore in Gold Bar, which it adjoins.

COPPER CAMPS DEVELOPING.

MANHATTAN, Jan. 23.—The Toquima Copper Company has let a contract for an additional 100 feet of sinking in the main shaft. This will put the shaft down to about the 250-foot mark. It is also stated that the company soon will equip this property with up-to-date hoisting machinery to prospect the ground to a great depth. The company officials state that the copper values are steadily improving as the ledge is opened at greater depth, and for this reason it has been decided to do a considerable amount of deep exploration.

The Bonanza Copper company of Tonopah reports that the hoisting plant for the mine, which was ordered some time ago, is now on its way to Manhattan and that the work of installation will be started in a short time. The shaft is 133 feet deep. It is reported that the whole distance is in rock that gives indication of the proximity of a good ore body. The Bonanza company believes the Toquima ledge runs through its ground and that it will be caught in a short distance when work is resumed in the shaft. As soon as the hoisting plant is ready the shaft will be sent down rapidly.

MANHATTAN PROSPERS.

J. H. Harrell, president of the Rosebud Mining Company at Manhattan, was in this city yesterday on business.

"The Manhattan camp can show more results for the thirteen months since the first work was done," he said, "than any other camp in the country for a like period. We have a payroll now that foots up $110,000 a month, and in addition to the properties being worked there are from fifteen to twenty others that will be in operation soon. On the Stray Dog, Indian Chief, Little Grey, Dexter, Jumping Jack and Pine Nut there are shafts down from 125 to 210 feet, and there is said to be 200,000 tons of ore on the dumps which will run from $12 to $50 a ton.

"H. H. Clark is opening up the old Timber Hill claims and intends to have a full complement of men at work there. He says he will do for Manhattan what he has accomplished for Goldfield. This, with the reorganization of the Sullivan company and the resumption of work on its properties, will bring renewed prosperity to the camp.

"The snow is now two feet deep. It melts six inches a day when the sun shines, and the stage has never missed a day, coming in on each trip on wheels."

SINK SHAFTS AT REVEILLE.

TONOPAH, Jan. 23.—Manager Collins of the Nevada Smelter and Mines Corporation has recently returned from an inspection at Reveille and Eden and brings good reports of the progress of work on these two properties. The company is installing two twenty-five horsepower hoists on the Reveille. One shaft is down about 160 feet and the other nearly 100. It is the intention of the company to go down to the 500-foot point and explore its territory at that depth in a most extensive manner. The property is a silver-lead one. At Eden, so Collins says, the work consists of two tunnels, which are being pushed forward simultaneously.

SHIPPING AROUND OAKLAND HARBOR

The following is a list of the vessels arriving at and departing from Oakland harbor during the twenty-four hours ending at noon today:

ARRIVED.

Adams' Wharf.

Schr Coquille, 97 tons, ——, lumber.

City Wharf.

Stmr F. M. Smith, 101 tons, Bartholomew, San Francisco, gen mdse.

Sunset Lumber Co.'s Wharf.

Schr A. J. West, 483 tons, lumber.

Schr Golden Shore, 626 tons, lumber.

SAILED.

Ship Howard D. Troop, left at 1 p. m. Jan. 22, for San Francisco.

Stmr Phoenix, left at 2 p. m. Jan. 22 for San Francisco.

Stmr Sea Foam, left at 10 a. m. Jan. 23.

Schr F. M. Slade, left Jan. 22 for San Francisco.

CLOSE ON WHEAT.

CHICAGO, Jan. 23.—Close: Wheat, May 79⅛@79¼c; July 78⅞c.

Corn—May 46⅝@46⅞c; July 46⅛c.

Oats—May 38⅝c; July 35⅛c.

Pork—May $16.47½; July $16.52½.

Lard—May $9.40; July $9.42½@$9.45.

Ribs—May $9.05@$9.07½; July $9.17½.

Rye—Cash 68@69c.

Barley—Cash 46@57c.

Flax—May $1.20.

Clover and timothy—nothing doing.

The demand for wheat was strong all day and prices readily advanced. The close was strong with May ⅛@¼c up at 79⅛@79¼c.

LIVERPOOL WHEAT.

LIVERPOOL, Jan. 23.—Close: Wheat—March, 6s 5⅝d; May, 6s 4⅝d; July, 6s 1⅝d.

The weather in England today was very cold.

LEAD MARKET.

NEW YORK, Jan. 23.—Lead, $6@6.25. Copper—Firm at $24.50@25.

DIED.

VON DUREN—In Oakland, January 22, Elizabeth Von Duren of Fruitvale, beloved wife of Herman Von Duren and mother of Fred and Herman Von Duren, a native of Germany, aged 58 years 11 months and 21 days.

* * Friends and acquaintances are respectfully invited to attend the funeral services Friday, January 25, at 8 o'clock a. m., at St. Elizabeth's church, Bray avenue, Fruitvale, where a high mass will be celebrated for the repose of her soul. Interment St. Mary's Cemetery. Please omit flowers.

WOOLSEY—In this city, January 21, 1907, Dr. E. H. Woolsey, a native of New York, aged 64 years.

* * Friends and acquaintances are respectfully invited to attend the funeral services Friday afternoon, January 25, 1907, at 2 o'clock, at the Masonic Temple, corner of 12th and Washington streets. Funeral under the auspices of Live Oak Lodge No. 61, F. & A. M. Interment at Fairport, N. Y. Remains at the parlors of the Albert Brown Co., No. 570 13th street.

MACKINNON—Passed away in Sacramento, Cal., January 22, 1907, Isabella Mackinnon, wife of the late William Mackinnon, beloved mother of Mrs. C. J. Le Noir of Sacramento, Malcolm Mcakinnon of Cascade Locks, Oregon, and William H. Mackinnon of Oakland, a native of Scotland, aged 84 years, 5 months.

* * Funeral will take place Thursday, January 24, at 2 o'clock p. m., from the residence of her son, W. H. Mackinnon, 1518 Brush street, Oakland. Interment private. Please omit flowers.

SIMPSON—In San Francisco, January 21, 1907, Robert Franklin Simpson of Oakland, a native of East Hawksbury, Canada, aged 65 years, 4 months.

LEWIS—In this city, January 22, 1907, Bertha Edythe, beloved daughter of Thomas A. and Edythe Lewis, a native of California, aged 2 months, 24 days.

WHITE—In this city, January 22, 1970, Ida Marie, beloved wife of William White and daughter of Mrs. Angela Lagorio, sister of Mrs. L. Moriylo, Mrs. Ed McClaren, Ametia, Therese, Louis and James Lagorio.

* * Friends and acquaintances are invited to attend the services to be held at the parlors of E. J. Finney, 533 16th street, Thursday at 2 p. m.

MENDONCA—In this city, January 13, 1907, Joseph Mendonca, beloved son of Frank and Maria Mendonca and brother of Mathew, Tony and Manuel Mendonca a native of Portugal, aged 32 years 11 months.

* * Friends and acquaintances are respectfully invited to attend the funeral tomorrow Thursday from the parlors of thom-Wohrden & Cunha, Clay, 17th and San Pablo ave., at 9.30 a. m., thence to St. Joseph's Portuguese church, where a requiem high mass will be celebrated for the repose of his soul at 10 a. m.

RAW SUGAR FIRM.

NEW YORK, Jan. 23.—Sugar—Raw, firm, fair refining, 3c; centrifugal 96 test, 3½c; molasses sugar, 2⅝c. Refined, steady; crushed, $5.50; powdered, $4.90; granulated, $4.80.

Coffee—Steady; No. 7 Rio, 7c.

CATTLE MARKET.

CHICAGO, Jan. 23.—Cattle—Receipts, 27,000; market 10c lower; beeves, $4@6.90; cows and heifers, $1.60@5.20; stockers and feeders, $2.50@4.70; calves, $6@8.50.

Hogs—Receipts, 40,000; market steady to a shade lower mixed and butchers, $6.35@6.70; good heavy, $6.60@6.70; rough heavy, $6.40@6.45; light, $5.40@6.67½; pigs, $5.35@6.50; bulk of sales at $6.60@6.67½.

Sheep—Receipts, 22,000; market steady; sheep, $3.60@5.75; lambs, $4.75@7.80.

McMASTER & BRISCOE
J. E. Briscoe Geo. W. McMaster
UNDERTAKERS.
419 24TH ST., COR. GROVE
OAKLAND, CAL.
Phone Oakland 5619.

Thom-Wohrden & Cunha
(Late Emb. U. S. A. T.)
FUNERAL DIRECTORS
1311 Clay St., at 17th and San Pablo ave. Finest private residence accommodations without charge; lady attendant; personal services under all conditions.
Phone Oakland 240

McManus & Freeman
Successors to James McManus.
FUNERAL DIRECTORS
Funeral Parlors—
S. E. Cor. 7th and Castro St.
Phone Oakland 171 Oakland, Cal.

Albert Brown Co.
UNDERTAKERS & EMBALMERS
570 13TH STREET
TEL. MAIN 1 TEL. OAK. 1

HOWE Phone Oakland 1730
Funeral Directors, Embalmers.
UNDERTAKING AND MFG. CO.
1012 22d St., Cor. Filbert—14th-st. car.
We are not in the Undertaking Combine, and manufacture our funeral supplies. Complete Funerals as follows:
Imported black broadcloth casket, satin-lined, for $50
Imported white or colored casket, embossed plush, satin-lined $55
Imported black crape cloth casket, satin-lined $35
Imported black cloth casket $30
These prices include—
Casket, attendance, embalming, washing, dressing, shaving, hairdressing, removing door-crape, gloves, use of chapel, canopy, chairs, hearse, burial box.
Oakland, Berkeley, Alameda, Fruitvale
E. J. HOWE, Mgr. E. J. KOLICH,
MRS. E. J. HOWE, Lady Embalmer.

ENTRIES FOR TOMORROW

FIRST RACE—Six furlongs, selling, three-year-olds.

367	*Peerless Lass	98
336	Rosy Light	103
395	Seven Bells	108
396	Huerfano	103
(367)	Duke of Orleans	103
(391)	Poinsetta	107
308	Mrs Matthews	107
375	Blanche C	107
385	Bogum	107
396	Coco	107
332	La Rose	104
325	Peligroso	105

SECOND RACE — One mile and twenty yards, selling, four-year-olds and up.

393	*Like Moses	104
379	Sunny Samon	109
393	Isabella	107
304	*Ray	102
362	Benssan	104
298	*Orcham	104
400	Brets	107
375	Ray Dare	109

THIRD RACE — One mile and fifty yards; selling, four-year-olds and up.

400	*Potrero Grande	104
314	Nabonassar	112
326	Dorlist	109
379	Royal R	109
393	[illegible]	104
370	[illegible]	107
389	Ink	112
397	Lolitus	109
397	Get Rich Quick	102
280	Jerusha	107
300	I'm Joe	112
393	*Elbe	104
379	Briarthorpe	109

FOURTH RACE—Six furlongs, selling, three-year-olds and up.

(307)	Luna F M	99
382	Van Ness	107
398	Pal	98
395	*Champiqua	96
317	Yeoman	104
(382)	Nonie Lucille	96
398	Misty's Pride	99

FIFTH RACE — Seven furlongs, purse, three-year-olds.

389	Vox Populi	106
300	Lure o' Gold	109
341	Mahtah	105
(260)	Tawasentha	106
333	Clamor	110

SIXTH RACE — Seven furlongs, purse, mares; three-year-olds and up.

267	Rosetro	99
243	Prepress Titania	102
398	Hersam	107
351	Miss Officious	87
384	Cutie G	92
35[illegible]	Wee Lass	90
351	Mary F	99

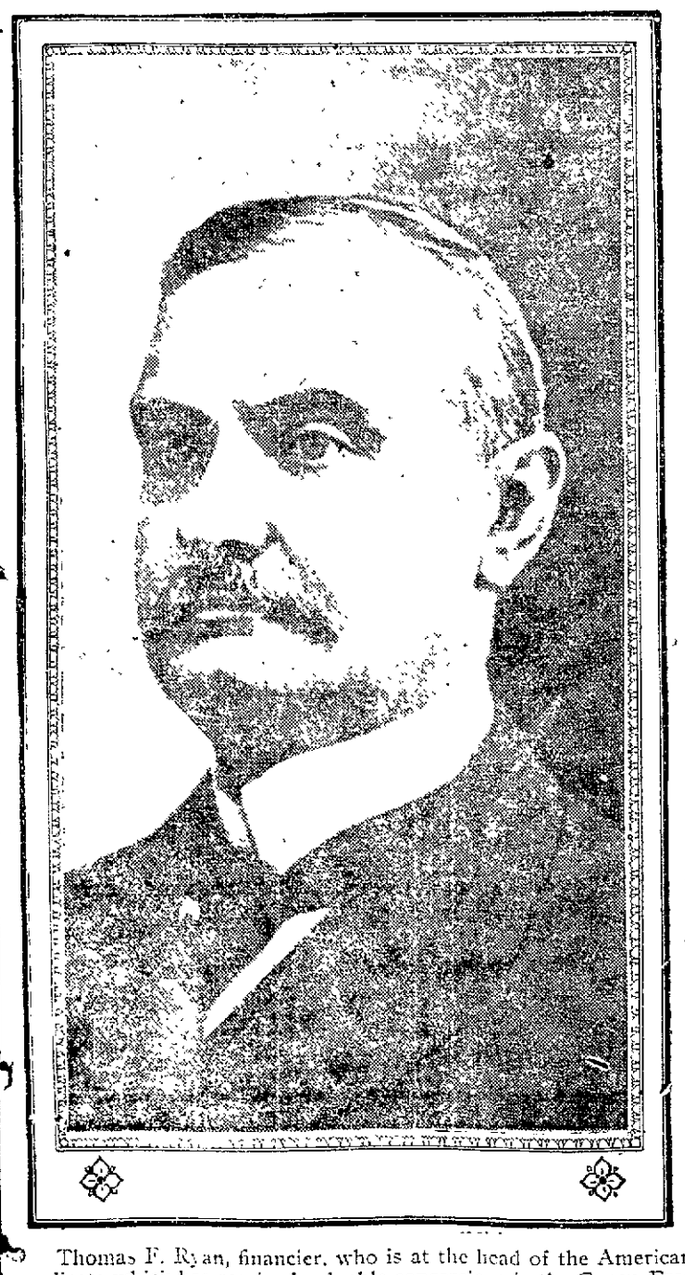

Thomas F. Ryan, financier, who is at the head of the American syndicate which has received valuable concessions in the Congo Free State from King Leopold of Belgium. It is altogether probable that there will be a congressional investigation in regard to this concession and conditions in the Congo country generally.

MARKET REPORTS AND ALL PRICES

EXCHANGE AND BULLION.

Silver was ⅜c lower.

LOCAL.

Sterling Exchange, 60 days	—@4.82½
Sterling Exchange, sight	—@4.86½
Sterling exchange, cables	—@4.87½
New York Exchange, sight	—@ 15
New York Exchange, teleg	—@ 20
Silver per ounce	68 @ —
Mexican Dollars, nominal	54 @ —

INTERNATIONAL.

New York on Paris	518¾
New York on Mexico	200½
Paris on London	25.23
Paris on Berlin	20.50

HAY AND FEEDSTUFFS.

Receipts of Hay were 713 tons, including 61 cars. Not many cars have been run out by the railroads for three or four days, so, while there is plenty of Hay in the yards, it has not yet come out upon the market, though it is urgently needed. The market continues strong, with sales at full figures.

The excessive receipts of Feeds from the north noted yesterday have led some holders to shade their asking prices for Bran, and quotations are accordingly somewhat lower.

BRAN—$20@22 per ton.

MIDDLINGS—$27@30 per ton.

SHORTS—$20@22 50 per ton.

FEEDSTUFFS—Rolled Barley, $23.50@25; Mixed Feed $23@25; Oilcake Meal in 5-ton lots, $40.50, jobbing, $41 per ton; Cocoanut Cake or Meal at mills, $24 in 10 and $27 50 in 5-ton lots, jobbing, $26 50. Corn Meal, $29@31, Cracked Corn, $31@32. Horse Beans, nominal. Broom Corn Feed, 90c per ctl; Alfalfa Meal, carload lots, $27 50, jobbing, $29 per ton; Meal, $32 50@35 50 jobbing, $34.

HAY—Choice Wheat, $16@23 per ton, good Wheat, $17 50@18 50, other grades Wheat, $14@16, Wheat and Oat $13@16, Tame Oat, $12@15, Wild Oat, $10@14, Common Hay, $8@12, Alfalfa $9@12, Straw $8@9 50 per ton.

STRAW—60@80c per bale.

BEANS AND SEEDS.

Prices of Beans show a good many changes, prepared Crown Sieberts in demand and higher, while other sorts are flat, the cheaper sorts being lower.

All Seeds remain as before quoted.

BEANS (per ctl)—Bayos, $2 25@2 30, Pea, $2@2 25, small White, $2 75@2 85, large White, $2@2 50; Pink, $1 85@2 15, Red, $2 50@2 75, Limas, $4.25@4 37, Red Kidneys, $3 50@3 90, Blackeyes, $4.00@4 60. Butter, nominal at $3.75@4, Cranberry Beans, $3@3 25.

SEEDS—Brown Mustard, $4 25@4 50, Yellow Mustard, nominal; Flaxseed, $3; Canary 4½@4¾c, Alfalfa, 13c, Rape, 3@3½c, Timothy, 5@6½c, Hemp, 5c per lb, Millet, 3½c, Broom Corn Seed, $18@20 per ton.

DRIED PEAS—Niles, nominal; Green Peas, $2.40@2 75 per ctl.

POTATOES, ONIONS, VEGETABLES.

POTATOES—Per ctl: River White, $1 50@1.65; Oregon Burbanks, $1.65@1 85; Early Rose, $1.50, Eastern Burbanks, $1.50@1 65, Sweet Potatoes, $2.75@3.

ONIONS—Yellow, per ctl, $1@1 20.

VEGETABLES—Green Peas, 6@10c per lb, String Beans, —— per lb; Wax Beans, —— per lb, Tomatoes, $1.50@2.25 per carr, Hothouse Cucumbers, $1@1.25 per dozen, Cream Squash, 60@75c per box, Summer Squash, $1 50@1.75 per box, Garlic, 2½@4c per lb; Celery, 40@60c per dozen, Cabbage, $1 25 per ctl; Cauliflower, 75@85c per dozen; Carrots, $1 25 per sack; Turnips, $1.25 per sack; Green Peppers, 10@12½c per lb for Chile and 20@25c for Bell; Marrowfat and Hubbard Squash, $20 per ton, Mushrooms, —— per lb.

POULTRY AND GAME.

Two more cars of Western Chickens were marketed yesterday, making five cars handled in two days. The stock met with a good demand at steady prices. Receipts from domestic shipping points continued light and despite the increased competition of Western the market remained firm, prices for all descriptions being well maintained. There was very little demand for Turkeys and both live and dressed were weak. The increased receipts of live Poultry caused an easier market; for Game, which was also in more liberal supply than previously.

POULTRY—Per dozen: Hens, $6@8 for large and $5@6 for small; old Roosters, $4@5; young Roosters, $6@8; Fryers, $5 50@6, Broilers, $4@4.50; Pigeons, $1@1 25; Squabs, $2.50; Ducks, $6@8 for young and $5@6 for old; Geese, $2.50@3 per pair.

TURKEYS—Per lb: Dressed, 18@22c; live, 16@18c.

GAME—Per dozen: Mallard Ducks, $5@7; Canvasbacks, $3.50@6; Sprig, $3 50@4; Teal, $3@3.50; Gray Ducks, $4; Widgeon, $3.50; Small Ducks, $3; Black Jacks, $3; Gray Geese $4@4.50; White Geese, $1.75@2; Brant, $3.50 for large and $2.50 for small; Honkers, $6@7.50; Hare, $2 Cottontail Rabbits, $3.

BUTTER, CHEESE AND EGGS.

BUTTER—Fresh creamery extras, 33c per lb; do firsts, 30c, firm; seconds, 28c, firm; packing stock, firm at 23c for No. 1 and 21c for No. 2; Eastern extras, 32c, firm; do firsts, 28c, firm. Storage goods—California extras, 30c, firm; firsts, 27½c, California extras, 30c, firm; firsts, 28c, firm; seconds, 26c, firm; No. 1 packing stock, 20½c, firm; Eastern extras, 29c, firm; Eastern ladles, firm at 21¾c for extras and 21¾c for firsts.

CHEESE—Fancy California, new flats, 14c per lb, steady; firsts, 13c, steady; new Young Americas, fancy, 15c, steady; firsts, 13½c, steady; Eastern fancy, 16½c, firm; Western, fancy, 15c, firm. Storage goods—Fancy California flats, 13½c, steady; do firsts, 13c, steady; fancy Eastern, 16½c, firm; fancy Western, 15c, firm.

EGGS—California fresh selected, 35c per dozen, steady; extras, 34½c, firm; firsts, 33½c, firm; seconds, 32½c, firm; thirds, 30c, firm.

DECIDUOUS AND CITRUS FRUITS.

APPLES—Fancy, $1.25@1 75 per box for Newtown Pippins; $2@2.25 for Spitzenbergs, $1.25@1.65 for other red varieties, and $1.10@1 40 for Bellflowers; common to choice, 75c@$1 per box.

PEARS—Winter Nellis, $2 per box; other varieties, $1@1.50 per box.

CITRUS FRUITS—Per box: Navel Oranges, $2.50@2.75 for fancy, $1.75@2.25 for choice, and $1@1.75 for standards. Seedlings, $1@1.25; Tangerines, halves, $1 25@1 50, quarters, $1, Lemons, $2 50@3 for fancy, $1.75@2.25 for choice, and 75c@$1.25 for standard; Grape Fruit, $2@3 50 for seedless and $2@2 50 for common, Limes, $4.50@5.

TROPICAL FRUITS—Bananas, $1@2 per bunch for Hawaiian and $1.75@2.50 for Central American; Pineapples, $3@5 per dozen.

CLOSING STOCK LIST.

NEW YORK, Jan 23.—The closing stock list was as follows:

Atchison	105¾
do preferred	100¼
Baltimore & Ohio	117½
Canadian Pacific	185¾
Chicago & Northwestern	191
do preferred	235
Colorado Southern	36½
Denver & Rio Grande	39½
do preferred	80
Erie	40
Illinois Central	164
Louisville & Nashville	137
Mexican Central	21½
Mission Pacific	8½
New York Central	142¾
Norfolk & Western	53½
Northern Pacific	1[illegible]
Pennsylvania	5[illegible]
Reading	1[illegible]
do 1st preferred	7[illegible]
do 2d preferred	6[illegible]
Rock Island	2[illegible]
do preferred	8[illegible]
St. Paul	150
do preferred	95
Southern Pacific	7[illegible]
Southern Railway	2[illegible]
do preferred	9[illegible]
Texas Pacific	3[illegible]
Union Pacific	1[illegible]
do preferred	9[illegible]
Wabash	2[illegible]
do preferred	3[illegible]
Wisconsin Central	2[illegible]
MISCELLANEOUS.	
American Agricultural Chem	11[illegible]
American Can	2[illegible]
American Car and Foundry	41
American Locomotive	2[illegible]
American Smelting and Refining	149
do preferred	11[illegible]
Brooklyn Rapid Transit	7[illegible]
Colorado Fuel and Iron	3[illegible]
International Paper	1[illegible]
National Biscuit	8[illegible]
National Lead	7[illegible]
Pacific Mail	3[illegible]
People's Gas	97¼
Pressed Steel Car	34⅝
Pullman Palace Car	172½
Standard Oil	535
Sugar	132¼
Tennessee Coal and Iron	155
United States Steel	17½
do preferred	106⅝
Western Union	83¾
Northern Pacific	151½
Great Northern preferred	175
Interborough Metropolitan	38½
do preferred	70½
Mackay	70½
do preferred	70

SAN FRANCISCO WHEAT.

SAN FRANCISCO, Jan. 23.—Wheat, firmer; May, $1.32; Cash, $1.30.

Barley, firmer; May, $1.19¾; December, $1.00. Cash, $1 15.

Corn, firmer; large yellow, $1.25@1.30.

WOOL IS STEADY.

ST. LOUIS, Jan. 23.—Wool, steady; Territory and Western mediums, 23@28c; fine medium, 18@21c; fine, 15@17c.

TOO LATE TO CLASSIFY

SUITE of large sunny rooms, furnished or unfurnished; $30 per month; no children. 682 34th st.

WANTED—A reliable woman for general housework; good home for right party. Call Friday and Saturday at 268 7th st.

WANTED—Position as cook in private family. 1720 13th ave. Phone Ash 656.

A nice sunny furnished room for rent. 1113 Adeline st., near station.

WANTED—Neat young girl to assist in housework; good home, wages $20. Apply 31 Bella Vista ave. Phone Vale 2732.

WANTED—Young man to clerk in gent's furnishing goods store. Apply box 5294 Tribune.

WANTED—Flats or business property between $4000 to $10,000; above 7th st. Box 5205, Tribune.

WANTED—Young woman to help in store and factory. Call 1930 Bonita ave.; Grove st. car, Berkeley.

FURNISHED 6-room cottage for rent; bath, piano, nice sunny corner; rent $35. 1353 12th ave.

WANTED—Girl for general housework; 3 adults; wages $25. Call at 560 25th st.; references required.

Man wanted to share furnished rooms on car line; $4 and $5 a month respectively. Home Restaurant, Dimond, Upper Fruitvale.

WANTED—Collector for furniture house; must have experience and good references. Box 5206, Tribune.

SHIPPING NEWS AND MARINE NOTES

POINT LOBOS, Jan. 22, 10 p. m.—Weather, hazy; wind, northeast; velocity, 8 miles.

U. S. COAST AND GEODETIC SURVEY.

Time and heights of high and low waters at Fort Point, entrance to San Francisco bay. By official authority of the superintendent.

NOTE—The high and low waters occur at the city front (Mission-street wharf) about twenty-five minutes later than at Fort Point. The height of tides is the same at both places.

JANUARY 23 TO 28.

	H. W.		L. W.		H. W.		L. W.	
	Time A M	Ft.	Time A M	Ft.	Time P M	Ft.	Time P M	Ft.
23	7:02	5.3	2:09	0.9	8:55	3.9	....	....
	L. W.		H. W.		L. W.		H. W.	
24	0 52	2.9	7:41	5.3	2:51	0.4	9:50	4.2
25	1 46	3.0	8:19	5.4	3 31	0 1	10:40	4.4
26	2.39	3.2	8:55	5.4	4:05	-0.2	11:22	4.5
27	3 27	3.2	9:30	5.5	4.38	-0.5	....	....
	H. W.		L. W.		H. W.		L. W.	
28	0 00	4.7	4:10	3.3	10:09	5.5	5:13	-0.6

JANUARY 23.

Sun Rises.....7:21 | Sun Sets.....5:22

NOTE.—In the above tabulation of tides the daily tides are given in the order of their occurrence, commencing with the early morning tide in the left-hand tide column, and the succeeding tides as they occur. On some days there are but three tides, the usual fourth tide occurring the following morning.

The column of heights gives the elevation of each tide above or below the plane of Coast Survey Chart Soundings. The numbers are always additive to the chart depths unless preceded by the minus sign or dash (—), when the numbers are subtractive from depths given on the chart.

ARRIVED AT SAN FRANCISCO.

Stmr Algoa, Lockett, 29 days 6 hours 15 minutes from Hongkong, via Manila 3? days 1 hour 10 minutes, via Kobe 25 days 5 hours 28 minutes, via Yokohama [illegible] hours 32 minutes.

Stmr Bakersfield, Wood, 79 hours from Seattle.

Stmr Alameda, Dowdell, 6 days from Honolulu.

Stmr North Fork, Nelson, 30 hours from Eureka.

Stmr Chehalis, Kettleson, 30 hours from San Pedro.

Stmr Scotia, Johnson, 33 hours from Eureka.

Stmr Arctic, Olsen, 16 hours from Mendocino.

Stmr M F Plant, Nelson, 44 hours from Coos Bay.

Stmr Casco, Ahlin, 27 hours from Eureka.

Schr Sotoyome, Winkel, 60 hours from Eureka.

CLEARED FROM SAN FRANCISCO.

Nor stmr Tellus, Arntzen, Ladysmith.

Stmr Bonita, Alberts, San Pedro and way ports.

Stmr Umatilla, Nopander, Victoria.

Stmr City of Topeka, Boyd, Eureka.

Stmr State of California, Thomas, San Diego.

Br ship Brilliant, Morrison, Yokohama.

Fr bark Touraine, Le Tallac, Leith.

Bark Edward May, Jorgenson, Honolulu.

Schr Czarina, Koehler, Pirate Cove.

SAILED FROM SAN FRANCISCO.

Ger stmr Germanicus, Berndt, Adelaide and Melbourne.

Stmr G C Lindauer, Mattson, Gray's Harbor.

Stmr South Coast, Paulsen, Caspar.

Stmr City of Topeka, Boyd, Eureka.

Stmr Umatilla, Nopander, Victoria, etc.

Stmr Coquille River, Norberg, Fort Bragg.

Stmr Chehalis, Kettleson, Gray's Harbor.

Stmr Point Arena, Fosen, Albion.

Stmr Bonita, Alberts, San Pedro.

Stmr Noyo, Lee, Fort Bragg.

Bark Edward May, Jorgenson, Honolulu.

Bktn Fullerton, Kitchen, Port Harford, in tow of tug Sea Queen.

Schr Camano, Woldsund, Port Gamble.

Schr Inca, Rasmussen, Astoria.

SPOKEN.

Per stmr Buckman from Seattle—Jan 21, 85 miles north of Cape Blanco, stmr Quinault from Gray's Harbor for San Francisco with schr Berkeley in tow.

NOTICE TO CREDITORS.

Estate of GEORGE WILLIAM COPE, deceased.

Notice is hereby given by the undersigned, the administratrix of the estate of George William Cope, deceased, to the creditors of and all persons having claims against the said deceased, to exhibit them with the necessary vouchers within four (4) months after the first publication of this notice to the said administratrix at the building situated at the northeast corner of Lee street and Jayne avenue in the City of Oakland, County of Alameda, State of California, the place of her residence.

MARY S. COPE, administratrix of the estate of George William Cope, deceased.

Dated, Oakland, January 23d, 1907.

MORRISON, COPE & BROBECK, attorneys for administratrix, 1228 McAllister street, San Francisco.

Southern Nevada Stocks
For quick, accurate quotations on Tonopah, Goldfield, Bullfrog or Manhattan stocks, wire, write or call on
Robert Romer & Co.
Stock Brokers, 1058 Broadway, Oakland, or 320-322 Bush street, San Francisco.

Is this a Fair ?
CONSIDERABLE INTEREST
has been aroused of late among large advertisers as to the merits of certain publications in Oakland. Let's find the truth!
HERE'S A PROPOSITION:
Take SUNDAY'S TRIBUNE—notice that 46,956 lines of advertising were published—compare any other publication in Northern California—and it will be shown that no other paper approaches this.
HERE'S ANOTHER—
Consult any merchant or Real Estate Dealer as to which paper brings the returns—
These two important facts prove conclusively that the paper that has the patronage is the paper that leads in circulation.
YOU CONCEDE THIS—
That the paper that carries the greatest number of help wanted, houses for sale and other classified ads is the most widely circulated.
The Tribune Every Evening Sunday Morning
"PROVES ITS MERITS"

OAKLAND TRIBUNE

Only Oakland Newspaper That Publishes Associated Press News

TO TAKE PLACE OF HARD WOOD

Important Information Regarding Eucalyptus Tree Is Obtained.

BERKELEY, Jan. 23.—Some points about the California blue gum tree or common eucalyptus, which promises to add materially to the wealth of the State, have been brought to light by a study of the mechanical and physical properties of the tree by the forestry service of the United States government through Prof. Lorin E. Hunt, of the civil engineering department of the State University. Tests made by Mr. Hunt have demonstrated that eucalyptus can be successfully substituted for some of the hardwoods that are becoming difficult to obtain.

Mr. Hunt has been interested in the use of eucalyptus for manufacturing purposes for some little time. Recently, however, the attention of the government has been attracted to the importance of this field and an appropriation was made to aid in conducting a series of experiments at the University. Mr. Hunt has been assisted in the work of testing by A. L. Heim, the government representative, who is a recent graduate of Purdue college, Indiana, and an authority on the strength of timbers. They have received samples of timber from all parts of the State and both have been more repeatedly to determine to what extent the rapidly growing eucalyptus could be utilized for manufacturing purposes.

The results of such experiments have been very cleverly set forth in a trade bulletin which has just been issued by the United States Department of Forest service. The article calls attention to the fact that eucalyptus has not thus far been very extensively used by manufacturers in the United States, giving as the reason that the supply has not been sufficient to establish a market. It states further that "blue gum," the most common species in California, has, however, competed with black locust for insulator pins, has given satisfactory service in chisel and hammer handles, and has been used for wagon tongues, axles, shafts, spokes, hubs, and felloes. It is hard, strong and tough. The report adds:

"A comparison with forest service tests on hickory shows that 30-year-old blue gum is stronger that 'XXX hickory,' and that a 15-year-old sugar gum is nearly as strong as black hickory and 91 per cent as strong as second-growth hickory.

"The wood of very sappy trees is apt to warp, but that from more mature growth can be easily handled to prevent warping. Early seasoning should proceed slowly. Open piling is desirable, the stacks should be high to secure weight, and should be covered. Several of the eucalyptus varieties grow rapidly in California and under forest conditions, form straight, tall poles free from the branches. They have therefore especial value as timber trees."

In the light of such information as this many a rancher may begin to plant his barren hillsides out to eucalyptus, and doubtless as the industry grows it may even be found profitable to uproot many of the small orchards throughout the State and set out young eucalyptus in their stead. A eucalyptus grove can be cut every five years and even for fuel purposes it is said to be a more profitable crop than grain.

DR. T. J. GRAY PASSES AWAY

Well-Known Physician of Berkeley Dies at Tonopah, Nevada.

BERKELEY, Jan. 23.—News of the death at Tonopah of Dr. T. J. Gray, until recently a well-known physician of this city, has been received in Berkeley.

Dr. Gray went to Tonopah to look after his mining interests, with the intention of later establishing himself there.

Dr. Gray passed away Sunday night. It was thought until a short time before his death that he would recover.

Learning of Dr. Gray's improved condition his wife left Berkeley for Tonopah last Saturday with the intention of accompanying him to Monterey.

Dr. Gray had been practicing in Berkeley for two years. He was formerly professor of surgery at the University of Minnesota.

The funeral will be held within two or three days from the family residence on Dana street.

CARTER'S LITTLE LIVER PILLS.

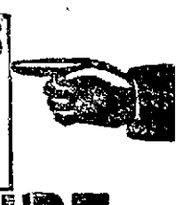

CURE

Sick Headache and relieve all the troubles incident to a bilious state of the system, such as Dizziness, Nausea, Drowsiness, Distress after eating, Pain in the Side, &c. While their most remarkable success has been shown in curing

SICK

Headache, yet Carter's Little Liver Pills are equally valuable in Constipation, curing and preventing this annoying complaint, while they also correct all disorders of the stomach, stimulate the liver and regulate the bowels. Even if they only cured

HEAD

Ache they would be almost priceless to those who suffer from this distressing complaint; but fortunately their goodness does not end here, and those who once try them will find these little pills valuable in so many ways that they will not be willing to do without them. But after all sick head

ACHE

is the bane of so many lives that here is where we make our great boast. Our pills cure it while others do not.

Carter's Little Liver Pills are very small and very easy to take. One or two pills make a dose. They are strictly vegetable and do not gripe or purge, but by their gentle action please all who use them.

CARTER MEDICINE CO., NEW YORK.

Small Pill. Small Dose. Small Price.

HARD FIGHTS ARE BEING PUT UP BY CANDIDATES

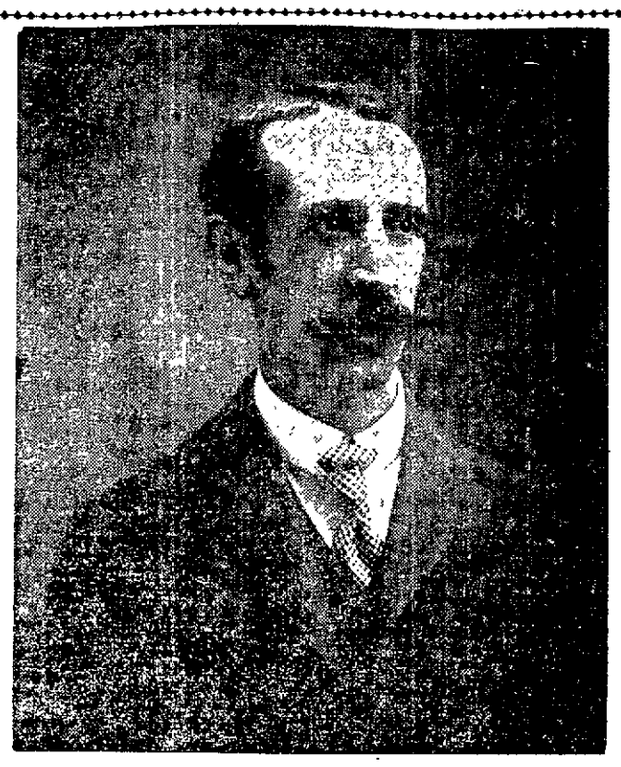

M. J. KING, Letter Carrier, Entered in TRIBUNE Popularity Contest.

Berkeley Patrolmen Are Hustling in the Tribune Prize Contest and Are Piling Up Many Votes.

Through error the name of C. W. Petry was substituted for "Jim" Bray, one of the popular union men, in last night's standings in the contest.

Miss Grace Pohls' name and standing was omitted from the list of fair ones contesting for the fine piano offered to the most popular young lady in the Alameda district.

These errors are always likely to occur, but are corrected in the next day's issue of the paper.

Mr. King is playing leap frog in the game for the $750.00 lot. Mr. Wille and "Dan" Hallahan are doing their best to displace him.

HEALY RETURNS.

After being out of the contest for about a week, during which his time was taken at Idora Park superintending the poultry show, E. K. Healy, the popular carrier of Alameda, has swung back into place and is fighting for votes right and left for first place.

The Berkeley patrolmen are doing nice work as the standing of each have been materially increased during the past two days.

The race seems to be between Jamison and Leonard, but just what Mr. Becker and Woods will have to say is yet to be seen.

A $50 sewing machine takes the eye of most every woman as a necessary article in the household, and already a game fight is being put up among the Oakland women for it, with Mrs. J. D. Hoff, Mrs. Leiser and Mrs. J. Moore, and also Mrs. Galvin, above the 2000 mark.

The car conductors are nearing the five-figure column and "Pop" Ingersoll only needs the votes given on two yearly paid-up subscriptions.

AN ABLE WORKER.

Miss Ruby Schloss of Alameda is an able worker in getting votes and has the backing of several good friends who are anxious to see her win.

Miss Bessie James is still in the race for the handsome piano for the Alameda girls and has promises which, when turned into votes, will cause her standings at present to assume enormous proportions.

Miss Mabel McCutcheon of the Oakland contestants is working among her many friends, who are rallying nicely to her support. She has hopes of securing quite a few yearly subscriptions during the present week.

THINGS HIS WAY.

George M. Smith seems to be having things his way, as he says his friends are working hard and saving coupons and getting subscriptions for him. But "Nick" Smith is quite as popular as George M. with his circle of friends who are each doing effective lighting in the battle of ballots.

The school teachers' prizes, in the shape of trips to Honolulu and the City of Mexico, are something to work for, as a trip to either place would represent an outlay of considerable expense, which could be saved by winning over your competitors and making the trip at the expense of the TRIBUNE.

OAKLAND DISTRICT.

Miss Mabel McCutcheon	9139
Miss Laura Jorgensen	8757
Miss Lillian Graham	7560
Miss Belle Joslin	6729
Miss Dorothy Fleck	5607
Miss Linda Johnson	4103
Miss Victoria Garcia	3929
Miss Ethel Hill	3359
Miss Etta Hourschieldt	2328
Miss Mary Wynn	2246
Miss Christine Schramm	2062
Miss Lona Lawton	2060
Miss Ethel Tuck	2986
Miss Lenore Breedull	503

BERKELEY DISTRICT.

Miss Florence Watkins	8920
Miss Genivie e Summers	5691
Miss Julia Kern	5612
Miss May Gallagher	4147
Miss Florence McNamara	4086
Miss Bessie Shattuck	1821

ALAMEDA AND OUTSIDE DISTRICT.

Miss Louise Barbin, Elmhurst	6496
Miss Ruby Schloss	5645
Miss Anna McKenzie, Laurel Grove	3537
Miss Bessie James	2943
Miss Stella Hayes	2544
Miss Ethel Atcheson	2304
Miss Virgie Timmons	2223
Miss Laura Ostber	1805
Miss Naomi Green	1800
Miss Florence Yule, Dimond	1401
Miss Gertrude Dassell Niles	1252
Miss Gertrude Pohl, Fitchburg	395

MOST POPULAR UNION MAN.
Prizes—$750 residence lot.

E. P. Doty	8760
J. E. Bray	7893
H. J. Edward	6604
C. W. Petry	3955
Joseph F. Reboli	3294
George E. French	2311
William Weber	2108
M. Bishoff	2006
G. G. Whittall	1948
C. M. Wardell	1845
Harold J. Wilebrand	1904
George L. England	1868
Dave Rios	1841
W. R. Sneed	1749
W. J. Culligan	1701
Edward McGuire	1279
Thomas Latimer	807
H. A. Maehler	116
W. H. Studley	61
W. Brame	34

MOST POPULAR LETTER CARRIER.
Prizes—$750 building lot to each district.

OAKLAND DISTRICT.

M. J. King	40,859
Daniel J. Hallahan	39,854
John Z. Barnett	5,316
Fred Wille	38,785
J. F. Kenney	4,200
Ralph F. Gross	4,169
Charles M. Herkenham	3,608
Charles E. Perkins	2,889
George Leidy	2,491

ALAMEDA-BERKELEY DISTRICTS.

W. H. Bechmer	5264
E. K. Healey	4452
F. W. Schulte	3426
A. W. Sunter	2942
E. A. Brale	2936
Ben Hamilton	2529
J. C. Hickok	1625
R. T. Welch	1596

MOST POPULAR POLICEMAN.
OAKLAND DISTRICT.
Prize—A Motorcycle.

John T. Fahy	8605
C. C. Gaigedennec	3456
W. B. Quigley	3327
A. B. Smith	3223
Alfred Poulter	1858
Tom T. Merrick	1655
W. R. Jones	1555
Milton Emigh	1439
George Doolan	1224
P. McKeegan	1075
Jack S. Gardner	1068
R. U. McSorley	924
C. J. Keefe	775
H. E. E. Green	622
George D. Powers	536
John Cox	434

BERKELEY DISTRICT.
Prize—A Fine Revolver.

Henry E. Jamison	2667
Joseph W. Leonard	1796
Charles A. Becker	1672
A. S. J. Woods	751
Thomas Wooley	557
Clarence W. Lee	340

ALAMEDA DISTRICT.
Prize—A Fine Revolver.

A. F. Huff	906
A. S. Blunk	607
James McDonnell	431
J. S. Lawrence	298
Dennis Welch	313
Louis Schroeder	243
Big Tom Schoeff	232
C. A. Willing	143

MOST POPULAR WOMAN.
A $50 Sewing Machine to each district.

OAKLAND DISTRICT.

Mrs. J. D. Hoff	2365
Mrs. S. Leiser	2363
Mrs. J. Moore	2393
Mrs. Galvin	2084
Mrs. O. L. Zels	1652
Mrs. Joseph	1636
Mrs. J. Nelson	1591
Mrs. J. D. McCarthy	1156
Mrs. Archambault	828
Mrs. C. W. Broderick	712
Mrs. E. M. Shaner	503
Mrs. F. Kohler	338
Mrs. Adolph Nelson	267
Mrs. Stevens	115
Mrs. Leidy	71

BERKELEY DISTRICT.

Mrs. J. Kiely	4299
Mrs. Lorin	2173
Miss Elizabeth Peterson	676

ALAMEDA AND OUTSIDE DISTRICT.

Mrs. James L. Bargones	2262
Mrs. M. A. Yale, Dimond	1502
Mrs. H. Reeves, Fruitvale	1500
Mrs. Mayrish	445
Mrs. J. Grummett	296

MOST POPULAR CAR CONDUCTOR.
Prize—$100 Gold Watch.

Pop Ingersoll	8000
P. A. Carlson	5618
John Wallace	5299
Jack Fitzsimmons	3674
R. J. Scott	3894

MOST POPULAR MOTORMAN.
Prze—$100 Gold Watch.

George M. Smith	10,766
A. N. Smith	9281
George H. Donnell	3496
P. L. McInnis	3,120
William Heusted	2763
S. H. Swenson	2,207
Charles Dixon	2,145

MOST POPULAR TEACHER.
First Prize—A round-trip ticket to Honolulu.
Second Prize—Round-trip ticket to the City of Mexico.

Miss R. D. Whitehead	3357
Miss Bertha L. Marvin	2943
Miss Amy H. Rinehart	2604
Miss Annie Woodall	2544
Miss Rossa M. Andrews	2296
Miss Alice Cohen	1955
Miss Anna Richardson	1859
Mrs. Mary J. Ayres	1795
Miss Lulu M. Stedman	1607
Miss Mary Ellis	1465
Miss A. Hubbard	1365
Miss Agnes Petit	1028
Miss T. C. Lisson	1014
Miss Hattie McDonnell	891
G. H. Pfund	691
Miss Stella W. Stiles	508
Miss Sallie H. Storrie	442

MOST POPULAR BOYS.
Prizes—A $40 Bicycle to each district.

W. J. Mason	8654
Hubert E. Rohrbach	8260
Albert Breckenfelder	8340
Arthur W. Evans	3657
Edwin Hoffman	2266
Donaldson Faw	2181
Alexander Hoenisch	1672
George Troth	605
Bernard Frisbie	523
Hugh Keating	485
Lawrence Leonhart	472
Rudolph Herskowitz	443
John Bandango	395

BERKELEY DISTRICT.

Henry Seighold	1704
Enos Stevenson	1684
Albert Nelson	1176
Harold Becker	568
Charles Hartley	265

ALAMEDA AND OUTSIDE TERRITORY

Archie Campbell, Elmhurst	3069
Harry Anderson, Fruitvale	2568
George Herrier, Elmhurst	1967
Bennie Warner	825

(Cut out this Coupon).

VOTE COUPON

The Oakland Tribune Popularity Contest

Please register one vote for

Name .....

Address .....

As the most popular .....

THIS COUPON IS NOT GOOD AFTER FEB. 25, 1907.

CLAIMS JUROR IS PREJUDICED

District Attorney Cause of R. E. Smith Being Dismissed in Gwyer Case.

At the challenge of the District Attorney, R. E. Smith was dropped as a juror in the murder case of Florence Ruth Gwyer. It was claimed that he was prejudiced against the prosecution.

Smith was a juror in the Hasse case, which came to no agreement, and District Attorney Brown claimed that the juror had voted against a prosecution. Smith denied having any prejudice against the prosecution.

Excluding Smith, eight jurors have already been secured in the Gwyer case. The examination of jurors was continued today.

RHEUMATISM FLESH SORE AND TENDER

MUSCLES DRAWN AND STIFF—EVERY JOINT A SEAT OF PAIN

There is no suffering so acute as that produced by Rheumatism, as those who have experienced its cutting pains, throbbing muscles and aching bones will testify.

Rheumatism is the result of a sour condition of the blood brought on through absorbing into this vital fluid the acids and poisons left in the system by poor bowel action, weak kidneys, stomach troubles, etc. The refuse or waste matter of the body, which nature intends shall be carried off, sours and forms uric acid and other irritating poisons, which the blood distributes to the different muscles, nerves, sinews and bones, and Rheumatism, a demon of pain, takes possession of the system. The disease does not affect all alike. Some have it in the inflammatory form, manifested by a red, feverish condition of the skin, while the flesh becomes puffy, sore and tender to the slightest touch. With others the disease is muscular, the muscles becoming drawn and stiff, and while the pain is not so constant as that produced by the inflammatory form, the disease is really deeper seated, and because of the stiffened condition of the muscles and ligaments, is very inconvenient to the sufferer. But the worst form of the disease is known as Articular Rheumatism. The bones and joints become affected, and every movement sends excruciating pains shooting through the body, and where the acid poison is allowed to remain the joints become coated with chalk-like deposits, and as the disease progresses they often become locked and useless.

For over two years I suffered excruciating pains in the shoulders, caused by muscular rheumatism. I kept using liniments all the time, but the pains continued to increase. Finally I decided to try S. S. S., and after using several bottles had no more pain. To make sure, however, I continued to use your medicine for awhile after all symptoms of the disease had disappeared. Although this was twelve years ago, I have never been troubled since.
209 Liberty Street, Hopkinsville, Ky. C. E. WEST.

When Rheumatism becomes intrenched in the system it so completely dominates it that the sufferer's life is almost literally controlled by the disease. Cold and dampness being exciting causes they must govern their every action with regard to the condition of the weather, confining themselves to the house, knowing that the least exposure will bring on an attack. Indigestion is another predisposing cause, and fearing the pain and discomfort sufferers often try to avoid it by depriving themselves of those articles of diet of which they are most fond. A great many people have an idea that because sudden changes in the weather or imprudence of the appetite bring on an attack of Rheumatism that it is a disease which is easily controlled. So when a spell comes on they begin to use plasters, liniments, lotions, etc., expecting to drive out the pain and inflammation, and thus cure the disease. This treatment is all right to ease the pain and make the sufferer more comfortable, but can never cure Rheumatism, nor prevent its return, because it does not reach the real cause of the trouble, which is in the blood.

When neglected or improperly treated Rheumatism always becomes chronic and does not depend upon climatic conditions to bring on an attack, but remains a constant and unwelcome companion. The proper treatment for Rheumatism is S. S. S. This great remedy cleanses the circulation of all acids and irritating poisons, builds up thin, sour blood and permanently cures this painful and distressing disease. S. S. S. possesses solvent properties which dissolve and filter out the salts and deposits, and so enriches the blood that a fresh, healthy stream is carried to all parts of the body. Then the pains and aches cease, the flesh becomes firm and loses that tender, sensitive feeling, the joints all work smoothly again, and complete health is restored. S. S. S. is the treatment for Rheumatism in every form, for whether your case is acute or chronic the cure must come through the blood. Book on Rheumatism and any medical advice desired furnished without charge.

S.S.S. PURELY VEGETABLE

THE SWIFT SPECIFIC COMPANY, ATLANTA, GA.

Chairs AND Rockers

At Prices Like This Rocker

$3.75

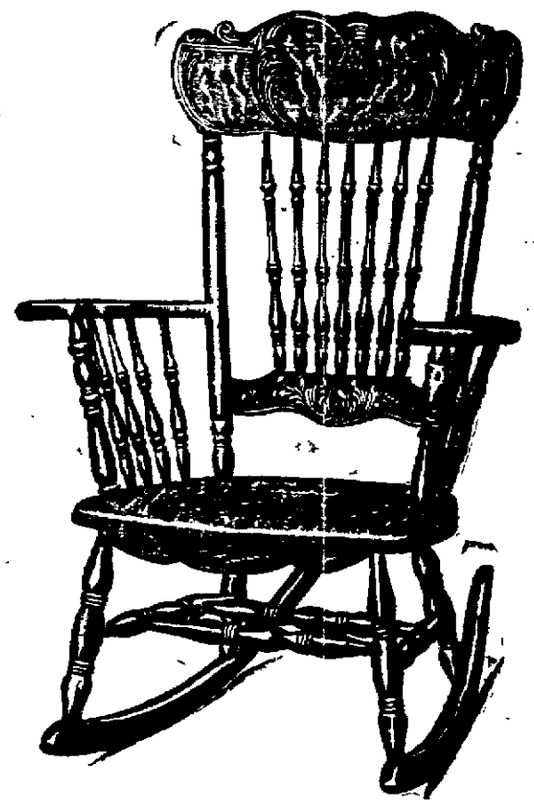

A rocker value never before equaled. A rocker of graceful design, closely and artistically filled, with ornamental spindles. Roomy arm braces. Solid wood seat instead of cobler seat. The quarter sawed golden oak top back panel is richly carved. A hummer for $6.00—special $3.75. Get here early and see this rocker.

Heaters at Cost

All Styles, Coal and Wood

CASH PRICES

Cash $4.25

FOR WOOD.

An extra quality, hot blast wood stove, trimmed with nickel urn, and nickel screw damper in clean-out door. The body is made of polished steel and measures eighteen inches long by sixteen inches high by fourteen inches wide. Regular $6.00. Special to close out, cash $4.25. Same, body twenty-one inches long by eighteen inches high by fifteen inches wide; reg. $6.50. Special $4.75.

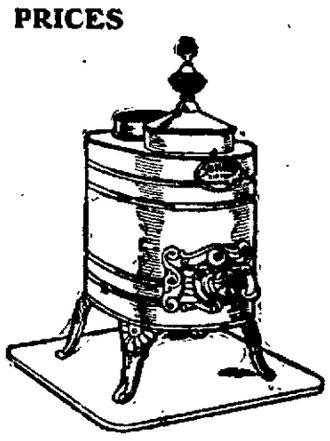

Phone Oakland 1101

CASH OR CREDIT

BRALEY-GROTE FURNITURE CO

Broadway Next to Postoffice.

11th ST. MARKET

FOR THE

BEST MEAT

IN THE CITY, YOU CAN NOT DO BETTER THAN TRADE WITH US. PRICES AND CUTS WILL PLEASE YOU.

O. G. Newhall Co.

461 11th Street

OAKLAND

J. W. BANKHEAD
WELL BORER
812 Market St., Oakland

THE POINEER FRENCH BAKERY
LASALLE BROS., Proprietors.
N. E. Cor. Tenth and Webster Streets.
Telephone White 855, Oakland.
First quality French Bread delivered to all parts of Oakland, Berkeley and Alameda. Loaves made to order for parties.